



North Australian Canine Association (Inc)

Trading as **DOGS NT**

A member Body of the Australian National Kennel Council

PO Box 37521, Winnellie NT 0821 Ph: 8984 3570

Email: naca1@bigpond.com **website:** www.dogsnt.com.au

Measured at:

Name of Dog:

BREED

SEX:

REG.NO:

DATE OF BIRTH:

OWNER:	M'SHIP No:
HEIGHT AT WITHERS:	DATE:

Measuring Official: Signature	Name:
	Date:

Measuring Official: Signature	Name:
	Date:

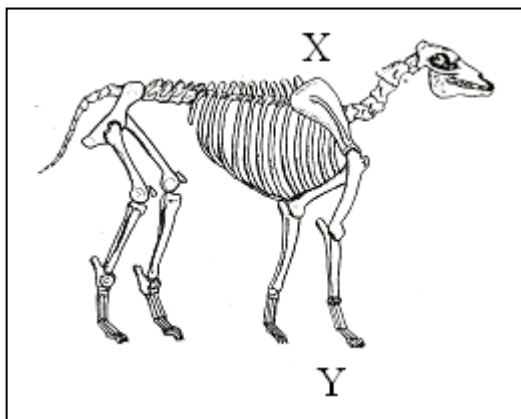

Notes for Measurement:

Dogs are to stand "four square" with forelegs perpendicular to the ground and hind legs not stretched. The dog's head and neck are to be in a normal or natural position. The dog is to stand on a hard, flat, non-slip surface (eg: concrete, board.) The handler is required to stand beside or in front of the dog and may only touch the dog to steady or calm it, or as requested by the Official. The height at the withers shall be taken by measuring vertically from the ground surface adjacent to the rear of the dogs front feet ("y") to the highest point of the wither ("x"- as shown) Measurement shall be taken using an approved Measuring Stick. The adjustable bar of the measuring stick shall rest firmly without undue pressure, on the point of the wither. Three measurements within 1 (one) centimetre shall be taken, (discarding any extreme measurements), with the average of these being recorded, to the closest .5 cm, as the official height. Only dogs 12mths and older shall be measured.

Dog participating in Agility. Prior to a dog competing in a trial must be measured no more than two months before that trial.. (See notes below)
X- Withers – highest point of scapula
Y – Ground surface to take measurement from.

Rules for Official Measurement of Dogs:

Measurements shall be taken by two (2) Judges or alternatively by one (1) Judge and a club official where no second judge is available. Only dogs aged 12 (twelve) months and over shall be measured unless a younger aged dog has a need due to competition reasons (eg. Open Class). That dog shall be re-measured at 18 months of age to confirm its height. Each dog is allowed one re-measurement in it's lifetime, if the dog is past it's second birthday. Each Measurement Certificate must be signed by the official measurer (eg, Judge) and also by one other measuring official .and sent to the Dogs NT Office for official record and issue of a Measurement Card.

NOTES: