



CHAMPION IDYLEWINS TERRIFIC TREACLE



CHAMPION IDYLEWINS TERRIFIC TREACLE (aka 'Treacle')



BREED: Dachshund (Wire Haired)

SIRE: Brazilian Ch, Am Gr Ch. Treis Pinheiros Wild Spirit SW (Imp USA)

DAM: Am Ch. EB DSW La Comparsita SW (Imp USA)

WHELPED: 6th February 2020

OWNER: Melissa M C Purich

BREEDERS: Mr G Winch, Dr R Young and Mr C Reid

I have continually had Dachshunds since 1972, mainly 'Standard Smooths'. This is my first standard wire haired dachshund. My husband Steve had miniature schnauzers for thirty years and we often joked that if we crossed the two we'd get a wire haired Dachshund. Now that we do have a real one, many people think she's a schnauzer cross! That is because most people have not seen a wire haired Dachshund, so Treacle is a good ambassador for the breed. While there are not many wire haired Dachshunds in Australia they are very popular in Europe.

Treacle came to me three years ago at the height of COVID and it took me many weeks to arrange transport from Melbourne. Both her parents are imported, her sire is Brazilian and Am Gr Ch Treis Pinheiros Wild Spirit SW (IMP USA) originally from Brazil, bred by a kennel that has exported top wire haired Dachshunds all around the world including Crufts Best of Breed winners. Her dam is from Florida, Am Ch EB DSW La Comparsita SW (IMP USA).

Treacle has been a delight to show with her great relaxed, confident temperament. She has won to date three Best in Shows including The Darwin Royal Show 2022 where the judge Ms Edwina Joy Thomas (NSW) said she was "really beautiful, just fell in love with her, so very correct".

Treacle has also won multiple Best in Group, Runner Up in Group and In Show awards. She is well on her way to her Supreme Champion title. I am indebted to Treacle's breeder Mr Max Winch for this wonderful dog, a joy to own, a joy to show, and a joy to have.

Melissa M C Purich

Photo credit: Jaydene Chapman Photography

THE TERRITORY DOG WORLD

THE NORTH AUSTRALIAN CANINE ASSOCIATION INC (Trading as Dogs NT)

Patron: Mrs CN Padgham-Purich AM JP BscAG

Address: 10 Shean Road, Winnellie, NT, 0820

Email: info@dogsnt.com.au

Website: www.dogsnt.com.au

Postal Address:

PO Box 37521

Winnellie, NT, 0821

Telephone: (08) 8984 3570

2023 COUNCIL:

President

Vice President

Secretary

Treasurer

COUNCILLORS:

Mel Hammett

Carol Beckett

Rebecca Williams

Clare Flattum

Caroline Camilleri

Nikki Jones

Deborah Brackenreg

Marlene Watt

Emma Carter

Sarah Gordon

Ph: 08 8988 5809

SUBCOMMITTEE CHAIRPERSONS:

Show Advisory Subcommittee

Trial Advisory Subcommittee

Rules Subcommittee

Public Officer

Promotions Subcommittee

Junior Handler Subcommittee

Zone Representative Alice Springs

TDW Editor

Judges Training Scheme (Conformation)

OH&S Subcommittee

Grounds Subcommittee

Administration Officer

Marlene Watt

Gloria Page

Carol Beckett

Caroline Camilleri

Vacant

Vacant

Clare Flattum

Nikki Jones

Carol Beckett

Vacant

Caroline Camilleri

Caroline Camilleri

LIFE MEMBERS (past and present):

A. Toogood, C. N. Padgham-Purich AM JP BscAg, R. Van Der Velde, J. Van Der Velde, K. Millington, J. Kenworthy, R. Wing MBE, C. Atherton BEM, J. Russell, C. Sinclair, K. Forrester, S. Lew-Fatt, M. Doyle, S. Ripper, M. Hammett, E. Whitehead, R. Whitehead, G. Page, M. Watt.

The opinions expressed in contributed information and articles are not necessarily those of the North Australian Canine Association, or of any other parties associated with the publication of the Territory Dog World magazine. The North Australian Canine Association reserves the right to refuse publication of any article or advertisement and while every effort is made to reproduce copy correctly, we accept no responsibility for error. The North Australian Canine Association and all other parties associated in the publication of the Territory Dog World magazine do not accept responsibility for any information contained in this publication.

FROM THE DOGS NT OFFICE**TERRITORY DOG WORLD**

Next issue: June/July 2023

Copy Closes: 1st May 2023.

COVER PHOTO AND STORY:

Showcase your best friend centre-stage on the Homepage of the DogsNT website!
Just contact DogsNT for all information & front cover bookings.

DOGSNT OFFICE OPENING HOURS: (Subject to change)

Tuesday: 12.00 pm - 5.00 pm

Thursday: 12.00 pm - 5.00 pm

PUBLIC HOLIDAYS:

If regular Office hours coincide with an Australian Public Holiday, the Office may open on an alternative day.
Please contact the Office before visiting to confirm Public Holiday opening hours:

email: info@dogsnt.com.au

Phone: (08) 8984 3570

INTERNET AND DIRECT DEPOSIT BANKING:

Any monies received without accompanying paperwork will be processed as a donation.
Without the paperwork, we are unable to determine who has sent the money and what is being paid for.

DOGSNT INTERNET BANKING DETAILS:

Bank: ANZ

Account Name: North Australian Canine Association

BSB: 015883

Account No: 184779572

WELCOME NEW MEMBERS:

Mr J Wheeler

We would like to warmly welcome our new and returning Members. We are thrilled you have joined DogsNT, and we hope that you will explore the many opportunities now available to you and your dog. Please enjoy the various activities that our Affiliated Clubs have to offer. Details of these can be found in this magazine.



DOGS NT NOTICES

ANNUAL GENERAL MEETING NOTICES

DOGS NT ANNUAL GENERAL MEETING 2023

WHEN? – Wednesday 5th April 2023

TIME? – 7.30 pm

WHERE? - Rink Van der Velde Arena, 10 Shean Road, Winnellie, NT

All Members and interested parties are invited to attend.



Further details, Reports and Agenda: <http://www.dogsnt.com.au/dogsnt-agm-2023-agenda-and-reports/>

DARWIN LADIES KENNEL CLUB INC ANNUAL GENERAL MEETING 2023

WHEN? – Wednesday 1st April 2023

TIME? – Approx 8.00 pm - during the supper break at the DLKC Inc double header shows.

WHERE? - Rink Van der Velde Arena, 10 Shean Road, Winnellie, NT



All positions will be declared vacant. All Members and interested parties are invited to attend.

Written nominations are to be signed, witnessed, and sent to:

The Returning Officer, PO Box 2466, Palmerston, NT – 0831.

Website: <http://www.darwinladieskc.com/>

SHOW DOG HANDLERS CLUB ANNUAL GENERAL MEETING 2023

WHEN? – Sunday 16th April 2023

TIME? – 10.00 am

WHERE? - McDonald's Coolalinga, Restaurant Meeting Room, 445 Stuart Hwy, Coolalinga NT 0835



All positions will be declared vacant. All Members and interested parties are invited to attend.

For further information, Agenda etc: <https://showdoghandlers.wixsite.com/sdhc>

DOGS NT FIND US ON FACEBOOK

LIKE AND FOLLOW DOGS NT ON FACEBOOK

Did you know that DogsNT has a very active Facebook page?



Keep up to date with Affiliate information, exhibitions, useful health and welfare posts, and news from Dogs Australia the FCI, local NT events and much more!

Find us on FaceBook by clicking here: <https://www.facebook.com/DOGSNT>

DOGS NT MEMBERSHIP**DOGSNT MEMBERSHIP**

Your DogsNT Annual Membership is due for renewal every year on the 1st of January.
All DogsNT Memberships are renewable from the 1st of September every year.
Please make sure that ALL your details are CURRENT when renewing i.e., address, email, phone numbers, Post Code etc.



Membership Forms are available from the DogsNT website - they can be submitted either by email, post or in person: <http://www.dogsnt.com.au/members/dogs-nt-forms/>

Alternatively, the DogsNT Office can email, or post a form to you if you prefer. Payment can be made by Direct Deposit, Credit Card or in Person. It is easy to do - just contact the DogsNT Office to find out how!

DOGS NT MICROCHIP SCANNER**DOGS NT MICROCHIP SCANNER IS NOW AVAILABLE!**

DogsNT is pleased to announce that a brand-spanking shiny new microchip scanner is now available for our members to use!



PLEASE NOTE: You will need to bring your dog into the Office foyer to check its microchip number. Unfortunately, the new scanner is not permitted to leave the Office area due to failure to return it and loss.

It is easy to do - just contact the DogsNT Office to find out how:

email: info@dogsnt.com.au

Phone: (08) 8984 3570

DOGS NT DIGITAL CHALLENGE CERTIFICATES**DIGITAL CHALLENGE CERTIFICATES**

DogsNT has approved the use of digital Challenge Certificates for Affiliates.
If an Affiliate elects to use digital challenge certificates, these will be emailed to eligible exhibitors after exhibitions via the 'Show Manager' website.



For further information:

Show Manager website: <https://showmanager.com.au/home>

How to download your certificates: <https://showmanager.zendesk.com/hc/en-us/articles/4945679194639-View-and-Download-Digital-Certificates>

DOGS NT ONLINE TITLE APPLICATIONS**ONLINE TITLE APPLICATIONS**

DogsNT has approved the use of online title applications. Members can now, if they prefer, apply for titles via the Show Manager website.

Show Manager website: <https://showmanager.com.au/home>

1. Log in to your 'Show Manager' account.
2. Navigate to the 'Reports Area' section on the left-hand side of the Home page.
3. Now navigate down the 'Application for Title'.
4. Then simply click on the DogsNT logo!

Title applications can still be made in person at the Dogs NT office or by email on the 'Title Application' form, available from the Dogs NT website. All title applications can be paid for by making a direct deposit or by credit card payment. Dogs NT Banking details can be found on page #4 of the TDW.

Dogs NT website forms page: <http://www.dogsnt.com.au/members/dogs-nt-forms/>

ADVERTISING PUPPIES OR ADULT DOGS ?



Please Note:

As of October 2017, under the ANKC Code of Ethics, it is mandatory for an ANKC Ltd Member Body Membership number to be displayed as well as the following wording on any advertisement for dogs or puppies, whatever the media.

Please contact DogsNT on email info@dogsnt.com.au to verify my Membership

DOGS AUSTRALIA NOTICES

DOGS AUSTRALIA PRESS RELEASE EHRLICHIOSIS IN DOGS

DOGS AUSTRALIA: EHRLICHIOSIS IN DOGS

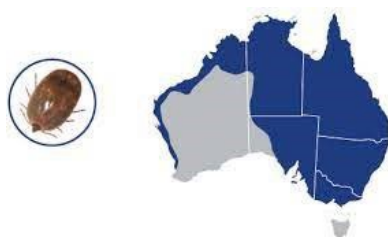

DISTRIBUTION OF THE BROWN TICK IN AUSTRALIA

Currently, as of early 2023, the disease has been reported in the Mount Isa area and as far east as Townsville. All people travelling with dogs into north Queensland, the Northern Territory, the far north of Western Australia and northern South Australia should be taking precautions against ticks.

All dogs should have 'Serresto'[™] tick collars on prior to entering these areas and stay on tick preventatives for several weeks following. If you are using other oral products for flea, heartworm and tick control, these can continue to be used. The aim is to prevent the tick from biting the dog; these collars repel the ticks.

Ehrlichiosis is a tick-borne disease affecting primarily dogs but equally affects dingoes and foxes. It is not transmitted from dog to dog, transmission only occurs through infected ticks, the main one being the brown dog tick.

The brown dog tick is widespread throughout mainland Australia. No brown ticks have been found in Tasmania. While some ticks are mostly coastal, the brown dog tick is found extensively throughout the Australian continent. Ehrlichiosis is a disease that is caused by a tick-borne bacteria called Ehrlichia Canis. Once a dog has been bitten by an infected tick, there are 3 stages of infection;

1. Acute or early phase (3-4 weeks)
2. A subclinical phase (months to years)
3. Chronic or long-term stage. (months to years)

SYMPTOMS INCLUDE;

- fever,
- lethargy,
- enlarged lymph nodes,
- loss of appetite,
- discharge from the eyes and nose,
- weight loss,
- anaemia, and;
- bleeding disorders such as nosebleeds or bleeding under the skin that looks like small spots, patches or bruising.

The severity of symptoms varies considerably between dogs. The incubation period is 1-3 weeks after the tick bite, but the chronic form may not manifest for months or years following infection. PCR and ELISA tests give the most accurate diagnosis along with comprehensive blood tests. Affected dogs require veterinary treatment and supportive care, the earlier this is diagnosed and treated the better.

DOGS AUSTRALIA: EHRLICHIOSIS IN DOGS (CONTINUED):



Usually, these dogs are treated with tetracycline drugs for a minimum of 4 weeks, shorter treatment periods may result in subclinical carriers. Seronegative PCR tests will indicate if the infection has cleared. **IF NOT PROPERLY TREATED THESE DOGS CAN AND DO DIE.**

DISTRIBUTION

This disease can be found worldwide, particularly in tropical and subtropical areas. Once the disease is in the brown dog tick population, it is very difficult to control. **German Shepherds and Siberian Huskies are predisposed to develop more severe signs of disease with a worse prognosis (reduced cell-mediated immune response).** In extremely rare cases, infected ticks may infect people, however, the species of Ehrlichia that affects humans has not yet been detected in Australia.

Ehrlichiosis is currently a notifiable disease. While this disease was first reported in the far north of Western Australia in the middle of 2020. Since that time, cases have also been found throughout the Northern Territory where it is now considered endemic, right down to the South Australian border. A case has been found recently in Mount Isa where the infected dog has no history of ever leaving the state. At the rate this is moving, no state will be safe and all people who travel with their dogs should be aware of the risks and the need to provide preventative measures to protect their dogs.

Dogs from affected areas are being monitored and their movement is limited (at this stage). Dogs (including rescue dogs) moving out from these areas are required to test negative. Healthy dogs should be on an effective tick control program.

PREVENTION

The aim is to prevent tick bites in the first place so as to avoid the dog getting the disease. The best prevention is to use Tick collars of which 'Serresto'™ is the best as it repels ticks.

Secondly, have a good tick and flea control program in place so that if a tick does get on the dog, it will be killed. There are quite a few products that can be used but ensure the dog is not left unprotected by running late with treatments.

- Avoid taking dogs into tick-infected areas such as bush and long grass, particularly in coastal areas.
- Inspect your dog daily for ticks for 5-6 days after being in tick-infected areas.
- Check bedding and treat with anti-parasite sprays if in a tick area.

TRAVELLING

The most likely way this disease will spread is by the transport of dogs interstate. Dog exhibitors like to travel far and wide for shows, often interstate. We should all be vigilant with providing tick control measures and renewing these before we travel! Do not take dogs running along beaches, through the bush etc without adequate tick prevention. Be aware at some shows, the grounds may back onto the bush, so do not walk your dogs through these areas.

LONG TERM

At the rate this disease is spreading, it is highly likely that this disease will be widespread throughout Australia within the next 5-10 years. With global warming, brown ticks will become more common even in the southern states. Keep an eye on warnings put out by the Government about where new cases are detected so you can be aware of this real threat to your dogs' health. Tick prevention should become second nature, especially when travelling into areas of high risk.

Dogs Australia information: <https://dogsaustralia.org.au/members/member-news/ehrlichiosis-in-dogs/>

Dr Karen Hedberg BVSc | Dogs Australia Canine Health & Wellbeing Committee Chairperson | 1 March 2023

DOGS AUSTRALIA: IMPORTANT PRESS RELEASE FOR ALL EXHIBITORS, MEMBERS AND FRIENDS.



Dogs Australia has concerns regarding the risk of vectoring Canine Ehrlichiosis through the pedigree dog population attending our major exhibition events such as Royal Shows.

All exhibitors are encouraged to ensure their dogs are treated for tick prevention using a reputable systemic treatment prior to attending such events or travelling into areas where the brown dog tick is known to occur.

While reputable tick preventions will stop the spread of Ehrlichiosis between dogs, it still relies on the tick biting the dog in the first place to be effective and of course, it's the biting of the dog by the tick which transmits the bacteria.

The disease is characterized by fever, decreased appetite, lethargy and bleeding (such as nose bleeds). Some dogs develop severe and rapid weight loss, swollen limbs, difficulty breathing and blindness. The illness can also affect the bone marrow, which can be fatal. Some dogs die of septicaemia, or they bleed uncontrollably which can also lead to death. Most dogs will improve from treatment with antibiotics and other supportive measures. However, some may develop a chronic infection, which usually has a **terminal outcome**.

People planning to travel through any of the brown tick distribution areas (as shown on this link: Travelling with your dog in Australia - DAFF (agriculture.gov.au), or to events where dogs from other States and Territories will be in attendance should apply systemic tick prevention to their animals prior to attendance.

Dogs travelling through known brown tick distribution areas should also be using a 'Seresto'TM Collar/'Seresto'TM Flea & Tick Collar: **Official Bayer Pet Collar Site** (seresto-store.com) which prevents the parasite from biting the dog in the first place.

Further information is available on the DogsNT website: <http://www.dogsnt.com.au/dogs-australia-important-press-release-canine-ehrlichiosis-dogs/>

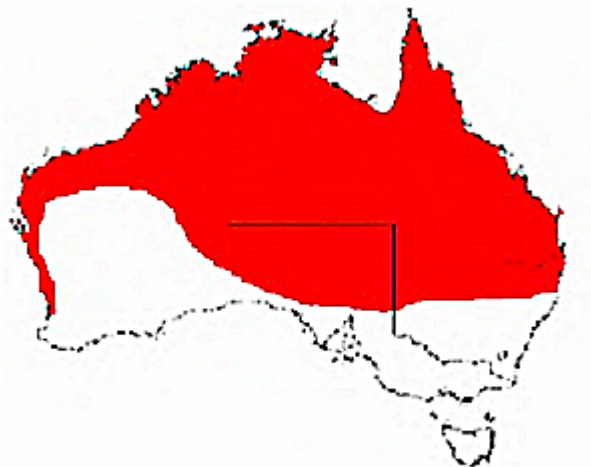

The shaded red area indicates where the brown dog tick is present.

Tracey Barry | Dogs Australia Administrator

Biosecurity

Department of Industry, Tourism and Trade

Ehrlichiosis

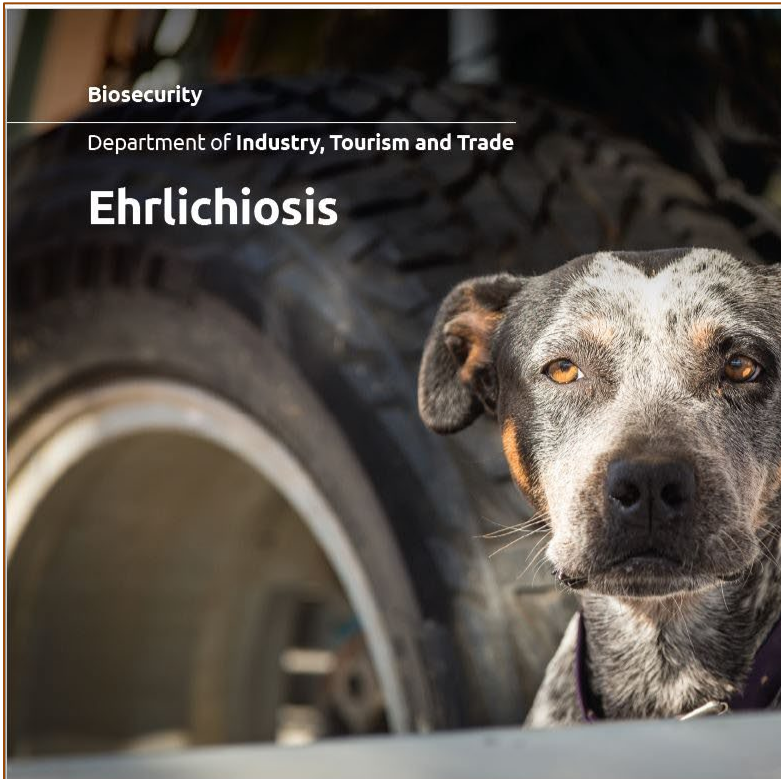
THE
TERRITORY

Travelling with your dog

Ehrlichiosis, a tick-borne dog disease, has been detected in the Northern Territory (NT) and is present in all areas, including Darwin, Palmerston, Katherine, Tennant Creek, Alice Springs and remote communities.

Ehrlichiosis is a bacterial disease spread by the brown dog tick. Once the disease is in the brown dog tick population it's very difficult to control.

This disease affects dogs and can result in death if not properly treated. You should take these simple steps to protect your dog when you are travelling in the NT.

Protect your dog from ehrlichiosis

Prevention is the best protection as vaccinations are not available.

- Have your dogs on a tick control program. Tick collars and spot-ons are the best primary protection used in combination with tablets and chews registered for tick control.
- Ensure any tick infestations in the house yard are managed by a pest controller.
- Avoid taking your dogs into tick-infested areas.

Inspect your dogs daily for ticks

- Run your fingers through your pet's coat over their skin, feeling for abnormal bumps.
- Pay attention to the head, neck and ears, chest, between their toes and around their mouths and gums.
- Remove ticks carefully using a tick remover or fine tipped forceps, grabbing it as close to the skin as possible avoiding squeezing the body of the tick.
- Kill the tick by putting it in alcohol, into a sealed container and then into the rubbish.

 Join the Biosecurity Facebook Group @biosecNT
nt.gov.au/ehrlichiosis



Travelling or boarding your dog

Before hitting the road:

- Check in with your vet to assess disease prevention requirements such as vaccination, worming, tick and flea control, heartworm preventive.
- When travelling avoid contact with other dogs when stopping, such as at fuel stations, truck stops or caravan parks, to avoid disease transmission between dogs.
- When boarding your dog, make sure their tick, flea and worming preventions and vaccinations are up to date. Check with your local boarding kennel on mandatory disease prevention requirements.

Look out for the signs

- fever
- lethargy
- loss of appetite
- weight loss
- swelling of the chest or front legs
- cloudy eyes or conjunctivitis
- pain and stiffness
- bleeding disorders such as nosebleeds or bruising on the gums or belly.

Human health

The disease cannot be directly passed from infected dogs to humans.

In extremely rare cases, ticks infected with *Ehrlichia canis* may infect people. Human ehrlichiosis is almost always caused by species other than *Ehrlichia canis* and these species have not yet been found in Australia.

For information on human health implications associated with tick, as well as prevention, removal and first aid advice see https://ww2.health.wa.gov.au/en/Articles/S_T/Ticks

Ehrlichiosis

It is important to seek veterinary advice and treatment as ehrlichiosis can resemble other tick-borne dog diseases. Early treatment provides the best chance of recovery.

If you suspect your dog is showing signs of the disease, consult your local vet for further advice about diagnosis and treatment.

More information about ehrlichiosis can be found at nt.gov.au/ehrlichiosis



nt.gov.au/ehrlichiosis



DOGS AUSTRALIA SURVEY RESULTS

DOGS AUSTRALIA: JLPP SURVEY RESULTS – ROTTWEILER



Juvenile Laryngeal Paralysis Polyneuropathy (JLPP)

A survey was conducted by Dogs Australia last year to ascertain the feedback from all owners of registered Rottweilers in relation to testing all breeding pairs for Juvenile Laryngeal Paralysis Polyneuropathy (JLPP).

The response received indicated support.

As this was an amendment to current regulations, the result of the survey was referred to the Dogs Australia Board of Directors for consideration at their February 2023 Special Board meeting where it was endorsed.

Consequently, the following new clause will be added to Regulations Part 6 – The Register & Registration which will be effective from 1 January 2023:

8.17 Effective from 1/1/23

ALL Rottweilers be tested for JUVENILE LARYNGEAL PARALYSIS POLYNEUROPATHY (JLPP) prior to being mated and only Clear to Clear or Clear to Carrier be permitted. The exception to this is Frozen Semen whereby a sample can be taken from leftover semen when a bitch is inseminated and then sent off for testing; in these cases, the bitch must be Clear on the chance the sire may be a Carrier. Certificate to be provided by the Laboratory carrying out testing eg: Laboklin, OFA, Orivet. Samples must be taken by a Vet or a Certified Collector.

Tracey Barry | Administrator | 21 March 2023

Further information is available on the DogsNT website: <http://www.dogsnt.com.au/4535-2/>

DOGS AUSTRALIA SUSPENSIONS

DOGS AUSTRALIA: SUSPENSIONS

DOGS SA:



Dogs SA suspended **Steven Oh** for **5 years in 2022** – Consumer Business Affairs have now issued an official public warnings – see links below:

Government of South Australia: Consumer and Business Services:

- <https://www.cbs.sa.gov.au/documents/2023-Steven-Oh-Shiba-Inu-dog-Public-Warning.pdf>
- <https://www.cbs.sa.gov.au/news/public-warned-against-dealing-with-dog-breeder-steven-oh>

DOGS VICTORIA:



Mr Andrew Maghamez (3100030212): six (6) months suspension **effective 15 March 2023**.

FCI LIFTING OF SUSPENSION

THE FÉDÉRATION CYNOLOGIQUE INTERNATIONALE: LIFTING OF SUSPENSION



With reference to our circular **58/2018** dated **11/09/2018**, the Egyptian Kennel Federation (EKF) informs the FCI members and contract partners that **Mr Mohamed Alaa Bassiouny's** suspension as EKF breeder (**FCI kennel name: HAUSEARTAXES (VOM)**) has been **lifted since 10/02/2023**.

The international FCI Kennel Name Register has been accordingly updated.

Where did all the dogs go?



Think it can't happen? Think again.

If we spay and neuter and restrict or ban all breeding, where will it lead?

Read the fine print and ask questions of animal welfare groups who seek your support with emotive advertising, they may be an animal rights group that equates owning domestic pets to exploitation which threatens your family's right to own a dog.

***We're more than champion dogs.
We're the dog's champion.***

www.dogsaustralia.org.au



DOGS AUSTRALIA HERDING TRIALS**HERDING TRIALS: AMENDED RULES/REGULATIONS**

In accordance with **Item 6.10.1** of the October 2022 Board meeting minutes, the Dogs Australia website has been updated with the approved amended Rules and Regulations for Herding Trials which can be accessed via:



Dogs Australia website: <https://dogsaustralia.org.au/members/rule-regulations/rules>

DOGS AUSTRALIA CACIB SHOWS**HANDLING DOGS AT CACIB SHOWS**

There has been widespread discussion on the handling of dogs in the ring at CACIB Shows. Under the Dogs Australia Associate Agreement with the FCI, CACIB shows in Australia must be conducted under FCI Regulations, the relevant Regulations from both organisations are as follow:

**DOGS AUSTRALIA: REGULATION'S PART 5 CONFORMATION SHOWS**

Section 9.5.7 In accordance with the terms of the Associate Membership between Dogs Australia and FCI, all Dogs Australia CACIB Shows are to be conducted under FCI Regulations including group nomenclature and breed standards for the duration of the event.

FCI: REGULATION'S PART 12 RESTRICTIONS FOR JUDGES AT CACIB SHOWS

The dogs that a judge handles at an FCI-CACIB show where he is not acting as a judge must be either bred, owned, or co-owned by him, by a partner, by a member of his immediate family, or by any person living with him in his household.

DOGS AUSTRALIA BORDER COLLIE NEWS**BORDER COLLIE BREED STANDARD EXTENSION UPDATE**

The National Breed Standards Coordination Group (NBSCG) received a submission from the National Border Collie Council (Australia) to update the breed standard extension for this breed to bring it in line with the current breed standard.



After reviewing the submission, the NBSCG has agreed to the existing breed standard extension on the Dogs Australia website.

Border Collie Breed Standard: <https://dogsaustralia.org.au/members/breeds/breed-standards/Border-Collie>

Border Collie Extended Breed Standard: <https://dogsaustralia.org.au/media/pdf/Border-Collie-BSE-2022-v1.pdf>

DOGS AUSTRALIA MEMBERSHIP STATISTICS

DOGS AUSTRALIA: MEMBERSHIP STATISTICS 1995 – 2022



PLEASE NOTE: The 2021 figure has been used for Dogs Victoria until they are able to provide their 2022 figures.

The National Registration Statistics, updated with 2022 figures, plus the national membership, registration, breeder and litter statistics are now all available for download from the Dogs Australia website at:

<https://dogsaustralia.org.au/about-dogs-australia/statistics>

| DOGS AUSTRALIA MEMBERSHIP STATISTICS 1995 to 2022 | | | | | | | | | | | | | |
|---|--------|--------|--------|--------|--------|--------|--------|--------|--------|--------|--------|--------|--------|
| MEMBER BODY | 1995 | 1996 | 1997 | 1998 | 1999 | 2000 | 2001 | 2002 | 2003 | 2004 | 2005 | 2006 | 2007 |
| DOGS ACT | 795 | 967 | 859 | 932 | 836 | 902 | 869 | 782 | 787 | 784 | 761 | 688 | 579 |
| DOGS WEST | 4,951 | 4,812 | 3,723 | 3,251 | 3,331 | 3,287 | 3,063 | 2,752 | 2,629 | 2,587 | 2,606 | 2,560 | 2,703 |
| DOGS QUEENSLAND | 10,990 | 11,202 | 10,972 | 10,327 | 9,591 | 9,180 | 8,482 | 8,037 | 7,812 | 7,332 | 7,243 | 7,117 | 7,143 |
| DOGS NT | 498 | 469 | 328 | 407 | 471 | 442 | 397 | 412 | 401 | 362 | 355 | 280 | 231 |
| DOGS NSW | 16,366 | 16,345 | 14,674 | 14,098 | 13,992 | 13,583 | 13,016 | 12,482 | 11,657 | 11,506 | 11,531 | 11,292 | 11,044 |
| DOGS SA | 3,927 | 4,176 | 4,176 | 2,987 | 3,564 | 3,303 | 3,277 | 3,136 | 3,120 | 3,013 | 2,954 | 2,889 | 2,918 |
| DOGS TASMANIA | 2,513 | 2,197 | 1,700 | 1,534 | 1,537 | 1,201 | 1,038 | 1,197 | 1,366 | 1,095 | 1,025 | 919 | 892 |
| DOGS VICTORIA | 14,550 | 14,000 | 13,986 | 13,599 | 13,010 | 13,349 | 12,607 | 10,678 | 9,970 | 9,832 | 9,583 | 9,343 | 9,061 |
| TOTAL: | 54,590 | 54,168 | 50,418 | 47,135 | 46,332 | 45,247 | 42,749 | 39,476 | 37,742 | 36,511 | 36,058 | 35,088 | 34,571 |
| MEMBER BODY | 2008 | 2009 | 2010 | 2011 | 2012 | 2013 | 2014 | 2015 | 2016 | 2017 | 2018 | 2019 | 2020 |
| DOGS ACT | 593 | 601 | 605 | 569 | 613 | 556 | 526 | 517 | 459 | 451 | 573 | 451 | 337 |
| DOGS WEST | 2,596 | 2,292 | 2,224 | 2,121 | 2,146 | 2,290 | 2,282 | 2,405 | 2,505 | 2,491 | 2,406 | 2,504 | 2,543 |
| DOGS QUEENSLAND | 7,099 | 7,031 | 6,987 | 6,747 | 6,589 | 6,334 | 6,153 | 6,101 | 6,177 | 6,413 | 6,205 | 6,229 | 6,104 |
| DOGS NT | 358 | 259 | 221 | 240 | 221 | 216 | 197 | 231 | 220 | 230 | 230 | 190 | 166 |
| DOGS NSW | 10,054 | 10,474 | 10,334 | 9,403 | 10,096 | 9,704 | 9,332 | 9,620 | 9,651 | 9,512 | 9,380 | 9,141 | 9,535 |
| DOGS SA | 2,957 | 2,834 | 2,887 | 2,790 | 2,763 | 2,746 | 2,711 | 2,738 | 2,775 | 2,777 | 2,851 | 2,866 | 2,731 |
| DOGS TASMANIA | 1,004 | 1,130 | 1,050 | 1,028 | 851 | 882 | 1,045 | 928 | 989 | 975 | 1,043 | 1,022 | 1,019 |
| DOGS VICTORIA | 9,675 | 9,234 | 9,152 | 8,953 | 9,264 | 9,390 | 9,931 | 9,941 | 10,565 | 10,023 | 9,582 | 8,597 | 8,038 |
| TOTAL: | 34,336 | 33,855 | 33,460 | 31,851 | 32,543 | 32,118 | 32,177 | 32,481 | 33,341 | 32,872 | 32,270 | 31,000 | 30,473 |
| MEMBER BODY | 2021 | 2022 | 2023 | 2024 | 2025 | 2026 | 2027 | 2028 | 2029 | 2030 | 2031 | 2032 | 2033 |
| DOGS ACT | 309 | 392 | | | | | | | | | | | |
| DOGS WEST | 2,572 | 2,616 | | | | | | | | | | | |
| DOGS QUEENSLAND | 6,292 | 6,304 | | | | | | | | | | | |
| DOGS NT | 216 | 203 | | | | | | | | | | | |
| DOGS NSW | 8,523 | 7,897 | | | | | | | | | | | |
| DOGS SA | 2,957 | 2,886 | | | | | | | | | | | |
| DOGS TASMANIA | 939 | 1,034 | | | | | | | | | | | |
| DOGS VICTORIA | 8,464 | 8,464 | | | | | | | | | | | |
| TOTAL: | 30,272 | 29,796 | | | | | | | | | | | |

RESPIRATORY FUNCTION GRADING SCHEME**DOGS AUSTRALIA: RESPIRATORY FUNCTION GRADING SCHEME.****VIDEO PRESENTATION**

A presentation by Dr Arthur House BSc BVMS PhD Cert SAS DECVS (RFG Scheme Chief Assessor Australia) covering how the scheme will be implemented by Dogs Australia (under licence from The Kennel Club Limited).

This presentation can be viewed here: <https://www.youtube.com/watch?v=dLeXIVKz3il>

KENNEL CLUB RESPIRATORY FUNCTION GRADING SCHEME**THE KENNEL CLUB AND CAMBRIDGE UNIVERSITY:
HEALTH SCREENING TESTS FOR BRACHYCEPHALIC
DOG BREEDS**

The University of Cambridge and the Kennel Club (UK) Respiratory Function Grading Scheme provides an assessment for brachycephalic obstructive airway syndrome. to objectively measure the severity of brachycephalic obstructive airway syndrome in dogs and help make a clinical diagnosis. The intent of the scheme is also to improve understanding of the condition, increase awareness, and ultimately reduce the incidence

of BOAS, the scheme has been accepted widely around the world as a viable way of repeatable way of grading dogs for respiratory function.

Dogs Australia (ANKC) with its affiliated State and Territory Members Bodies is the peak body in Australia responsible for Registered Pure Bred dogs and is a not-for-profit organisation advocating for the preservation of purebred dogs through ethical breeding. dedicated to promoting the health and welfare of companion animals through a reduction in the incidence of genetic disease, joined this international effort just prior to COVID and after being delayed by the pandemic is currently rolling out the RFG Scheme in Australia.

As part of its agreement with the Kennel Club, Dogs Australia has appointed Dr Arthur House BSc BVMS Ph.D. Cert SAS DECVS as Australia's Chief Assessor for the RFG Scheme, an internationally recognized specialist small animal surgeon in both Australia and Europe. Arthur recently visited the UK to be briefed on the supervision of the Scheme by Dr. Jane Ladlow the Cambridge University Principal Investigator into Non-invasive Assessment of Respiratory Function in Unrestrained Conscious Brachycephalic Dogs Pre and Post Upper Airway Surgery. Dr. Ladlow gave evidence in the case at which the Norwegian Court of appeal overturned the Bulldog breeding ban.

Dr. House is currently training veterinarians to become approved assessors to carry out respiratory function grading, a number have already been trained and appointed in Victoria, Queensland, and South Australia, and in conjunction with the State and Territory Member Bodies, training will take place in other states in coming months. The response to the launch of the RFG Scheme in Australia has been excellent and the National British Bulldog Breed Council is instituting respiratory function grading as one of its health screening tests.

THE OBJECTIVES OF THE SCHEME IN AUSTRALIA ARE;

- To identify dogs at risk/subject to BOAS to allow for the best care and treatment for managing such conditions.
- To give the breeder/owner the best available information in terms of the appropriateness of using a dam/sire in a breeding program.
- To give other breeders the information resource of dogs affected and unaffected by BOAS to allow for the selection of the most suitable stock for breeding purposes.
- To provide data and statistics in terms of BOAS to monitor the frequency and progress in the breed affected for ongoing research for the overall improvement of the relevant breeds.



Email for further information: orchid@dogsaustralia.org.au

For further information a print copy of the Official Dogs Australia document is available for download here: <http://www.dogsnt.com.au/dogs-australia-health-screening-brachycephalic-breeds/>

FCI HANDY BOOKLETS FOR BREEDERS**THE FÉDÉRATION CYNOLOGIQUE INTERNATIONALE:
HANDY BOOKLETS FOR EVERYDAY DOG BREEDERS.**

The FCI has released some handy little booklets covering the importance of dog welfare-related matters.

These documents target the everyday dog keeper, presenting complex materials related to responsible dog keeping, to preventing dog welfare matters and a better understanding of the importance of registered and responsible breeding.

The following titles are available;

1. What does responsible dog breeding mean?
2. Preparing and caring for your puppy.
3. Why choose a National Canine Organisation Registered Breeder?

These super little booklets are now available to members directly from the DogsNT website.

To view, print and download simply click here: <http://www.dogsnt.com.au/fci-booklets-for-every-dog-breeder/>

NO POSTAL ENTRIES. ONLINE ENTRIES CLOSE: 6.00 pm Wednesday 26th April 2023

CANINE EXPO 2X CHAMPIONSHIP SHOWS



SATURDAY 29th APRIL 2023

BEES CREEK SCHOOL, 20 SATTLER ROAD, BEES CREEK

| | |
|----------------------------|---|
| Judges: | Show 1: Mr Geoffrey Kill (Qld) Show 2: Ms Kaye McGhie (Qld) |
| Judging Commences: | Show 1: 9.00 am Show 2: NOT before 11.00 am |
| Classes: | 1, 2, 3, 4, 5, 10, 11, 18 – Dogs and Bitches. |
| Order of Events: | 1, 2, 3, 4, 5, 6, 7 – General Specials Canine Expo reserves the right to change the Judging order if required. |
| Club Event: | No |
| Entry Fees: | Catering: No Members: 1 st , 2 nd , 3 rd entry: \$20.00 - 4 th & 5 th entry: \$15.00 - 6 th & subsequent entry: \$5.00 Non-Members: 1 st , 2 nd , 3 rd entry: \$30.00 - 4 th & 5 th entry: \$25.00 - 6 th & subsequent entry: \$20.00 Baby Puppy Classes: \$20.00 for 1 st or only Baby Puppy entry if not consecutive. \$5.00 for consecutive. |
| Catalogue: | \$10.00: includes 2x shows |
| Trophies: | Sash for General Specials, Best in Group & Runner up in Group, Class in Group. Prizes by donation. |
| Exhibition Manager: | Ms Jess Clarke: Canineexpo@outlook.com |
| Entries to: | www.showmanager.com.au |



Show Manager

Notes: Membership: \$30.00 each person. **Financial year:** 1st July - 30th June

All owners of an exhibit must each be a member to receive discounts.

Grounds will be open for set up 1x hour before the scheduled start time.

Pursuant to NACA **Rule 3.5.3 (c)** Exhibitors and dogs participating at an exhibition do so at their own risk

Entries Close 22 April 2023. Electronic Entries Close 6 May 2023

PALMERSTON GUNDOG CLUB



Retrieving Ability Test (RATG) - Saturday 13 May 2023

Venue – to be advised

| | | | |
|---|--|------------------|----|
| Judge: | Mr Tom Rees (NT) | | |
| Judging Commences: | 8.00 am | | |
| Classes: | Novice and Open | | |
| Order of Judging: | Novice then Open PGC Reserves the right to change the judging order if required | | |
| Club Competition: | Yes | Catering: | No |
| Entry Fees: | Members: All entries are \$15 per dog per stake entered & inc Levy Non-Members: All entries are \$17 per dog per stake entered & inc Levy | | |
| Catalogue: | Included in entry | | |
| Trophies: | 1 st place in all award stakes, sashes for all placegetters | | |
| Exhibition Manager: | Merrilyn Robb: mob 0411 297 692 | | |
| Entries To: | Trial Manager, PO Box 38851, Winnellie NT 0821 Online Entries Preferred www.showmanager.com.au | | |
| Direct Deposit and Internet Banking: | NAB Palmerston, Account Name: Palmerston Gundog Club, BSB: 085 949 A/C: 79726 5291 Your EFT banking receipt must be sent with your entries or the entries may not be accepted. Membership: 1 Jan – 31 Dec \$15 Double, \$12 Single Pursuant to NACA Rule 3.1.4 Exhibitors and dogs participating at an exhibition do so at their own risk | | |



Show Manager

Entries Close 1st May 2023

DARWIN LADIES KENNEL CLUB INC



2X CHAMPIONSHIP SHOWS - SATURDAY 13th MAY 2023

Rink Van der Velde Dog Arena, Showgrounds, Winnellie

| | |
|---|--|
| Judges: | Show 1: Mrs Kim Haddon (QLD) Show 2: Mrs Pamela Brown (QLD) |
| Judging Commences: | Both Shows: 5:30 pm |
| Classes: | 1, 2, 3, 4, 5, 9, 10, 11, 18, Dogs and Bitches |
| Order of Judging: | Show 1: 1, 2, 3, 4, 5, 6, 7 - General Specials. Show 2: 4, 5, 6, 7, 1, 2, 3 - General Specials DLKC Reserves the right to change the judging order if required. |
| Club Competition: | No Catering: No |
| Entry Fees: | Members: 1st Entry: \$20.00, 2nd & 3rd Entry: \$16.00, 4th & 5th entries: \$12, subsequent entries: \$8.00 Non-Members: 1st Entry: \$25.00, 2nd & 3rd Entry: \$21.00, 4th & 5 th entries: \$17.00, subsequent entries: \$13.00. Baby Puppy Class: \$8.00 |
| Catalogue: | \$5.00: includes both shows. |
| Trophies: | Ribbon: BIS, RUIS, All CIS, BIG, RUIG, All CIG |
| Exhibition Manager: | TBA |
| Entries To: | DLKC Treasurer PO Box 2466, PALMERSTON NT 0831 Online Entries Preferred: www.showmanager.com.au |
| Direct Deposit and Internet Banking: | Bendigo Bank Account Name: Darwin Ladies Kennel Club BSB: 633-000 A/C: 153 749 007 EFT banking receipt must be sent with entries or entries may not be accepted. |



Membership: 1 Jan-31 Dec annually \$20 Double, \$15 Single, \$7.50 Junior (Under 19yrs)
Please note: Membership cannot be processed without a duly completed membership form.

Pursuant to **NACA Rule 3.1.4** Exhibitors and dogs participating at an exhibition do so at their own risk.

Entries Close 30 April 2023. Electronic Entries Close 14 May 2023

PALMERSTON GUNDOG CLUB



Retrieving Trial (Non-Slip) - Sun 21 May 2023

Venue – to be advised

| | |
|---|---|
| Judge: | Ms Carmen Sinclair (NT) |
| Judging Commences: | 8.00 am |
| Classes: | Beginners, Novice, Restricted & All-Age |
| Order of Judging: | Beginners, Novice, Restricted & All-Age PGC Reserves the right to change the judging order if required |
| Club Competition: | Yes |
| Catering: | No |
| Entry Fees: | Members: All entries are \$15 per dog per stake entered & inc Levy Non-Members: All entries are \$17 per dog per stake entered & inc Levy |
| Catalogue: | Included in entry |
| Trophies: | 1 st place in all award stakes, sashes for all placegetters & 1 st in Beginners |
| Exhibition Manager: | Merrilyn Robb: mob 0411 297 692 |
| Entries To: | Trial Manager, PO Box 38851, Winnellie, NT 0821 Online Entries Preferred www.showmanager.com.au |
| Direct Deposit and Internet Banking: | NAB Palmerston, Account Name: Palmerston Gundog Club, BSB: 085 949 A/C: 79726 5291 Your EFT banking receipt must be sent with your entries or the entries may not be accepted. |



Show Manager

Membership: 1 Jan – 31 Dec \$15 Double, \$12 Single
Pursuant to **NACA Rule 3.1.4** Exhibitors and dogs participating at an exhibition do so at their own risk

Entries Close 15th May 2023

DARWIN LADIES KENNEL CLUB



2x Championship Shows - Saturday 27th May 2023

Rink Van der Velde Dog Arena, Darwin Showgrounds, Winnellie

- Judges:** **Show 1:** Mrs Ida Homer (WA)
Show 2: Mrs Lynette Brown (NSW)
- Judging Commences:** 5:30 p.m.
- Classes:** 1, 2, 3, 4, 5, 9, 10, 11, 18 - Dogs and Bitches
- Order of Judging:** **Show 1:** 1, 2, 3, 4, 5, 6, 7 → General Specials.
Show 2: 4, 5, 6, 7, 1, 2, 3 → General Specials.
 DLKC Reserves the right to change the judging order if required
- Club Competition:** No **Catering:** No
- Entry Fees:** **Members:** 1st Entry: \$20.00, 2nd & 3rd Entry: \$16.00, 4th & 5th entries: \$12, subsequent entries: \$8.00
Non-Members: 1st Entry: \$25.00, 2nd & 3rd Entry: \$21.00, 4th & 5th entries: \$17.00, subsequent entries: \$13.00.
Baby Puppy Class: \$8.00
- Catalogue:** \$5.00 covers both shows.
- Trophies:** Ribbon: BIS, RUIS, All CIS, BIG, RUIG, All CIG
- Exhibition Manager:** Melissa Purich
- Entries To:** DLKC Treasurer
 PO Box 2466
 PALMERSTON NT 0831
- Online Entries Preferred:** www.showmanager.com.au
- Direct Deposit and Internet Banking:** **Bendigo Bank** **Account Name:** Darwin Ladies Kennel Club
BSB: 633-000 **A/C:** 153 749 007
 EFT banking receipts must be inc entries or entries may not be accepted.



Show Manager

Membership: 1 Jan-31 Dec annually \$20 Double, \$15 Single, \$7.50 Junior (Under 19yrs)
Please note: Membership cannot be processed without a duly completed membership form.

Pursuant to **NACA Rule 3.1.4** Exhibitors and dogs participating at an exhibition do so at their own risk.

DARWIN OBEDIENCE DOG CLUB INC



2 x RALLY TRIALS – Friday 2nd June & Saturday 3rd June 2023

2 x TRICK DOG TESTS – Sunday 4th June 2023

VENUE: Rink Van Der Velde Dog Area, Winnellie, NT

Judge: **Mrs Coral Pethers (Q):** Obedience, Rally & Trick Dog Tests

Judging Commences: Fri 2nd June: 7.00 pm Check-in: 6.45 pm (Rally Trial: AFTER Obedience)
Sat 3rd June: 6.00 pm Check-in: 5.45 pm (Rally Trial: AFTER Obedience)
Sun 4th June: 10.00 am Check-in: 9.45 am (Trick Dog Tests Tr1 & Tr2)

| | |
|--|---|
| Classes & Order of Judging: | Fri 2nd June: Obedience - UDX, UD, CDX, CD, CCD. Rally - RM, RE, RA, RN. |
| | Sat 3rd June: Obedience - UDX, UD, CCD, CD, CDX. Rally - RN, RA, RE, RM. |
| | Sun 4th June: Trick Dog Tests – TR 1 & TR 2 - All classes |

Club Competition: Yes **Catering:** Cold drinks only

| | |
|--------------------|--|
| Entry Fees: | Members: \$11.00 per Class (Inc Levy) |
| | Non-Members: \$15.00 Per Class (Inc Levy) |

Catalogue: Via email: FREE **Hardcopy:** \$1.00 (to be paid with entries)

Trophies: **Trophy:** 1st place qualifier in each class
Sash: All Qualifiers - **Certificate:** All Qualifiers

Exhibition Manager: Marilyn Robb: trialmanager@dodc.org.au mob: 0411 297 692

Entries/Enquiries: Trial Manager
PO Box 37938, Winnellie NT 0821
Online Entries: www.showmanager.com.au

Direct Deposit and Internet Banking: **Account Name:** Darwin Obedience Dog Club
BSB: 105-185 **A/C:** 15970440



Show Manager

*Pursuant to **NACA Rule 3.1.4** Exhibitors and dogs participating at an exhibition do so at their own risk.*

No Postal Entries. Online Entries Close: 6. 00 pm Wednesday 7th June 2023

CANINE EXPO 3X CHAMPIONSHIP SHOWS



SATURDAY 10th AND SUNDAY 11th JUNE 2023

BEES CREEK SCHOOL, 20 SATTLER ROAD, BEES CREEK

- Judges:** Sat 10th June - **Show 1:** Mr Duncan McCallister (Qld)
 Sat 10th June - **Show 2:** Mr David Kill (Qld)
 Sun 11th June - **Show 3:** Miss Sharyn Phillips (Qld)
- Judging Commences:** Sat 10th June - **Show 1:** 9.00 am
 Sat 10th June - **Show 2:** NOT before 11.00 am
 Sun 11th June - **Show 3:** 8.00 am
- Classes:** 1, 2, 3, 4, 5, 10, 11, 18 – Dogs and Bitches.
- Order of Events:** 1, 2, 3, 4, 5, 6, 7 – General Specials
 Canine Expo reserves the right to change the Judging order if required.
- Club Event:** No **Catering:** No
- Entry Fees:** **Members:** 1st, 2nd, 3rd entry: \$20.00 - 4th & 5th entry: \$15.00 - 6th & subsequent entry: \$5.00
Non-Members: 1st, 2nd, 3rd entry: \$30.00 - 4th & 5th entry: \$25.00 - 6th & subsequent entry: \$20.00
Baby Puppy Classes: \$20.00 for 1st or only Baby Puppy entry if not consecutive. \$5.00 for consecutive.
- Catalogue:** \$10.00: includes 3x shows
- Trophies:** Sash for General Specials, Best in Group & Runner up in Group, Class in Group. Prizes by donation.
- Exhibition Manager:** Ms Jess Clarke: Canineexpo@outlook.com
- Entries to:** www.showmanager.com.au
- Notes:** **Membership:** \$30.00 each person. **Financial year:** 1st July - 30th June
 All owners of an exhibit must each be a member to receive discounts.
 Grounds will be open for set up 1x hour before the scheduled start time.



Show Manager

Pursuant to NACA **Rule 3.5.3 (c)** Exhibitors and dogs participating at an exhibition do so at their own risk

ENTRIES CLOSE: 25th June 2023

ALICE SPRINGS KENNEL AND DOG SPORTS CLUB INC.

2X CHAMPIONSHIP SHOWS – SATURDAY 15th JULY 2023

VENUE: BLATHERSKITE PARK, ALICE SPRINGS, NT



| | |
|---|--|
| Judges: | Show #472: Mrs Michelle Hammond (Q) Show #473: Mrs Carolyn Butler (NSW) |
| Judging Commences: | Show #472: 9.00 am Show #473: 12.00 pm |
| Classes: | Both Shows: 1, 2, 3, 4, 5, 9, 10, 11, 18, Dogs and Bitches |
| Order of Judging: | Show #472: 7, 6, 5, 4, 3, 2, 1 - General Specials Show #473: 1, 2, 3, 4, 5, 6, 7 - General Specials ASK&DSC Reserves the right to change the judging order if required |
| Club Competition: | Yes Catering: No |
| Entry Fees: (applicable for BOTH shows) | Members: 1 st - 5 th Entries: \$17.00, Subsequent Entries: \$13.00. Non-Members: 1 st - 5 th Entries: \$20.00, Subsequent Entries: \$16.00. No dog is to be entered in more than one (1) ordinary class. |
| Catalogue: | \$10.00: for combined 4x Shows catalogue - to be paid with entry. |
| Trophies: | Sash: BIS, RUIS, All Classes in Show (Both Shows). Sash: BIG & RUIG. Ribbons: Classes in Group (Both Shows). |
| Exhibition Manager: | Both Shows: Mai Walton - alicespringskennelclubinc@yahoo.com.au |
| All Entries To: | ASK&DSC, PO Box 4482, Alice Springs – 0871 Online Entries Preferred: www.showmanager.com.au |



Show Manager

DIRECT DEPOSIT & INTERNET BANKING:

Bank: Westpac. **Account Name:** Alice Springs Kennel Club. **BSB:** 035-303. **Account:** 100527.

Please inc the exhibitor's name as a ref on the internet banking transfer & email address on entry for confirmation, your entries have been received.

Membership: Double \$35.00. **Single:** \$30.00. **Joining Fee:** \$10.00. **Financial Year:** 1 January - 31 December**NOTES:** Camping is available at Blatherskite Park, if intending to camp please ensure this has been arranged with Blatherskite Park prior to arrival: admin@blatherskitepark.com.au
Pursuant to **NACA Rule 3.1.4** Exhibitors and dogs participating at an exhibition do so at their own risk

ENTRIES CLOSE: 25th June 2023

ALICE SPRINGS KENNEL AND DOG SPORTS CLUB INC.

2X CHAMPIONSHIP SHOWS – SATURDAY 16th JULY 2023

VENUE: BLATHERSKITE PARK, ALICE SPRINGS, NT



| | |
|---|--|
| Judges: | Show #474: Mrs Dianne Jovanovic (Q) Show #475: Mrs Patrice Johansen (Q) |
| Judging Commences: | Show #474: 9.00 am Show #475: 12.00 pm |
| Classes: | Both Shows: 1, 2, 3, 4, 5, 9, 10, 11, 18, Dogs and Bitches |
| Order of Judging: | Show #474: 7, 6, 5, 4, 3, 2, 1 - General Specials Show #475: 1, 2, 3, 4, 5, 6, 7 - General Specials ASK&DSC Reserves the right to change the judging order if required |
| Club Competition: | Yes Catering: No |
| Entry Fees: (applicable for BOTH shows) | Members: 1 st - 5 th Entries: \$17.00, Subsequent Entries: \$13.00. Non-Members: 1 st - 5 th Entries: \$20.00, Subsequent Entries: \$16.00. No dog is to be entered in more than one (1) ordinary class. |
| Catalogue: | \$10.00: for combined 4x Shows catalogue - to be paid with entry. |
| Trophies: | Sash: BIS, RUIS, All Classes in Show (Both Shows). Sash: BIG & RUIG. Ribbons: Classes in Group (Both Shows). |
| Exhibition Manager: | Both Shows: Mai Walton - alicespringskennelclubinc@yahoo.com.au |
| All Entries To: | ASK&DSC, PO Box 4482, Alice Springs – 0871 Online Entries Preferred: www.showmanager.com.au |



Show Manager

DIRECT DEPOSIT & INTERNET BANKING:**Bank:** Westpac. **Account Name:** Alice Springs Kennel Club. **BSB:** 035-303. **Account:** 100527.

Please inc the exhibitor's name as a ref on the internet banking transfer & email address on entry for confirmation, your entries have been received.

Membership: Double \$35.00. **Single:** \$30.00. Joining Fee: \$10.00. Financial Year: 1 January - 31 December**NOTES:** Camping is available at Blatherskite Park, if intending to camp please ensure this has been arranged with Blatherskite Park prior to arrival: admin@blatherskitepark.com.au
Pursuant to NACA Rule 3.1.4 Exhibitors and dogs participating at an exhibition do so at their own risk

ROYAL AGRICULTURAL SOCIETY OF THE NT 27 → 29 JULY 2023

CHAMPIONSHIP DOG SHOW OBEDIENCE, RALLY, JUMPING & AGILITY TRIALS



RINK VAN DER VELDE DOG ARENA, DARWIN SHOWGROUNDS, WINNELLIE, NT

SHOW ENTRIES CLOSE: 23 June 2023

ONLINE ENTRIES:

www.showmanager.com.au

BABY PUPPY ENTRIES CLOSE: 7 July 2023

TRIAL ENTRIES CLOSE: 7 July 2023



Show Manager

JUDGES:

CONFORMATION: Mr Andrew Brown (Queensland)

TRIALS: Mrs Cheryl Bedggood (Western Australia)

ENQUIRIES:

Phone: 0410 916 111; or

Email: twochai@hotmail.com

Web: www.royal.k9territory.com

13th Rhodesian Ridgeback National Championship Show

11th - 13th August 2023



HOSTED BY THE RHODESIAN RIDGEBACK CLUB OF QLD

VENUE: Dogs Qld Showgrounds, King Avenue, Durack, Qld - 4077

ENTRIES CLOSE: Friday, 14th July 2023 via [Show Manager](#)

CHAMPIONSHIP SHOW: 11th & 12th August 2023

Breed Classes, Property Classes, Special Classes and General Specials

JUDGE: Mrs Nada Nikolic [Denmark]

BREED RESTRICTED LURE COURSING TRIAL: 13th August 2023

JUDGE: Ms Helen Mossler [ACT]

Full Schedule will be available at: www.rrcq.com.au

Or

CONTACT: Kerrie Lambley – ph: 0421 317 453 or email: kerrie.lambley@outlook.com

BRITISH BULLDOG 12th NATIONAL CHAMPIONSHIP SHOW 2023**HOSTED BY THE QUEENSLAND BULLDOG CLUB**

VENUE: Ipswich Events Centre, 81 Warwick Road, Ipswich, Queensland

DATE: Friday 11th August 2023

JUDGE: Mr. R (link) Newcomb [USA]

DATE: Sunday 13th August 2023

VENUE: Dogs Queensland Sports Grounds, 247 King Ave, Durack, Queensland

CHAMPIONSHIP SHOW AND OPEN SHOW

CHAMPIONSHIP SHOW JUDGE: Mrs. A Gunson [England]

OPEN SHOW JUDGE: Mr. B McWatt [Qld]

NOTE: Group 7 at Brisbane Royal is being judged on Saturday 12th August 2023.

ENQUIRIES: qldbulldogclub@gmail.com



WEBSITE: <https://gspclubsa.weebly.com/gsp-national-events.html>
FACEBOOK: <https://www.facebook.com/groups/513395552996112>



12th CHIHUAHUA NATIONAL SPECIALTY CHAMPIONSHIP SHOW



PROUDLY HOSTED BY THE WA CHIHUAHUA CLUB INC

DATE: 11 - 12 October 2023

VENUE: Dogs West, corner Ranford and Warton Roads, Southern River

JUDGES: Miss Aimee Davies (UK) all classes except Sweepstakes
Ms Kym Prendergast (WA) Sweepstakes

ENTRIES CLOSE: 14 September 2023. **NO LATE ENTRIES.**

SCHEDULE AND INFORMATION: <https://www.facebook.com/groups/457808824276017>

DOGS NT AFFILIATED CLUBS AND SHOW SOCIETIES:

Alice Springs Kennel & Dog Sports Club Inc

Address: PO Box 4482, Alice Springs 0871

Email:

alicespringskennelclubinc@yahoo.com.au

Website: <http://www.askcinc.com>

Financial Year: 1st January - 31st December

Training: Show training: 3 Mondays preceding each show weekend.

Club Comp: All ASKC shows count towards Club Pointscore for Members

Show Dog Handlers Club

Address: PO Box 1790, Coolalinga NT 0839

Contact: Mrs Marlene Watt - **Ph:** (08) 89 882125, **Mob:** 0419189883 (no calls after 8 pm please)

Email: alfashir@optusnet.com.au

Website: <http://showdoghandlers.wix.com/sdhc>

Financial Year: 1st Oct - 30th Sept

Membership: Dual: \$12, Single: \$10

Darwin Ladies Kennel Club Inc

Address: PO Box 2466, Palmerston 0831

Contact: The Secretary

Website: <http://www.darwinladieskc.com/>

Financial Year: 1st Jan - 31st Dec

Membership: Single \$15 (18yrs & over), Double: \$20

Darwin Obedience Dog Club Inc

Address: PO Box 37938, Winnellie 0821

Contact: Gloria Page - **Ph:** 0400 245

619 **Email:** jomi155@bigpond.com

Website: <http://www.dodc.org.au>

Financial Year: 1st April - 31st March

Training: Rink van der Velde Arena, Winnellie

Obedience: Monday: 8.00 pm **Agility:** 2nd & 4th Wednesdays: 8.00 pm

Membership: Joining Fee: \$5 (Adults), Single: \$10, Double: Family: \$20 (2x Adults & 2x Children)

Club Comp: Members Competitions

Palmerston Gundog Club

Address: PO Box 38851, Winnellie 0821

Contact: Marilyn Robb - **Ph:** 0411 297 692 or **Ah:** 08 8988 6084

Email: mdrobb@live.com.au

Website: <http://palmerstongundogclub.wix.com/palmerstongundogclub>

Financial Year: 1st Jan - 31st Dec

Retrieving Training: arranged during the late wet through the dry season.

Membership: Double: \$15, Single: \$12.50

DOGS NT AFFILIATED CLUBS AND SHOW SOCIETIES (CONTINUED):

Fred's Pass Positive Dog Training Club Inc

Address: PO Box 1167, Palmerston 0831

Website: <http://www.fppdt.org.au>

Financial Year: 1st Jan - 31st Dec

Training: Fred's Pass Reserve – Tuesday: Obedience: 7 pm, Thursdays: Agility – 8 pm

Membership: Single: \$20, Double: \$30, Family: \$40

Canine Expo

President: Carol Beckett

Secretary: Rebecca Williams - **Ph:** 0419 851 283

Email: canineexpo@outlook.com

Financial Year: 1st July - 30th June

Rottweiler Club of the Northern Territory

Address: PO Box 1498, Humpty Doo, NT 0836

Contact: Sarah Gordon

Email: rottweilerclubnt@gmail.com

Website: <http://rottweilerclubnt.com.au/>

SHOW SOCIETIES

Central Australian Show Society

Address: PO Box 2413, Alice Springs 0871

Ph: 8952 1651

Email: cass@alice-springs.com.au

Royal Agricultural Society of the NT

Address: PO Box 39600, Winnellie 0821

Ph: 8984 3091

Email: ceo@darwinshow.com.au

SCALE OF FEES

| MEMBERSHIP | \$ | FEES | \$ |
|--|--------|--|--------|
| Joining Fee | 25.00 | Levy per entry | 2.00 |
| Single | 82.00 | Ground Hire (per hour) | 35.50 |
| Joint (2 persons – 1 TDW) | 124.00 | Lights (per hour) | 20.50 |
| Junior | 36.00 | Late renewal fee (if Membership submitted after 31 st December) | 25.00 |
| Pensioner/Concession | 56.00 | AFFILIATION FEES | |
| Pensioner/Concession (2 Persons) | 93.00 | Show/Trial Clubs | 103.00 |
| * Handler (Junior) | 15.50 | Specialist Clubs | 62.00 |
| * Handler (Senior) | 41.00 | Social Clubs | 62.00 |
| * Associate member (conditions apply) | 15.50 | | |
| (* Note: NO Joining Fee required) | | TITLES | |
| LITTER REGISTRATION (per dog) | | Applications | 36.00 |
| Main register up to 3 months | 31.00 | Breeders Certificate (if lodged with Title applications) | 5.10 |
| Main register 3 → 6 months | 51.50 | Grand Champion | 56.50 |
| Main register 6 → 18 months | 93.00 | Supreme Champion (if submitted separately to Grand Champion application) | 36.50 |
| Limited Register up to 3 months | 31.00 | Supreme Champion (if submitted with Grand Champion application) | 56.50 |
| Limited Register 3 → 6 months | 51.50 | ENTRY FORMS | |
| Limited Register 6 → 18 months | 93.00 | Blank – Booklet of 100 forms | 21.00 |
| Associate Register | 31.50 | Personalized – 30 printed forms | 31.00 |
| Re-registration | 130.00 | STATIONARY/OFFICE | |
| Re-registration (Australian Bosdog & Murray River Retriever ONLY) | 114.00 | Certificates & Cards | 0.50 |
| Reprint | 21.00 | BIS/BIG cards | 0.50 |
| Transfer within 1 month | 26.00 | Search fee - per hour | 51.00 |
| Transfer after 1 month | 41.00 | | |
| Export Pedigrees | 103.00 | ADVERTISING TDW & WEBSITE BREEDERS DIRECTORY | |
| Transfer between Registers | 36.00 | 1 line (DogsNT Members only) | FREE |
| SEMEN REGISTRATION | | Up to & inc 8 lines & 1 picture (1 Breed) | 82.00 |
| Dogs on ANKC Ltd Database | 31.00 | NT CLUBS SCHEDULES: | |
| Dogs NOT on ANKC Ltd Database | 103.00 | TDW Schedule 1 full page (A5 size) | 36.00 |
| KENNEL PREFIX | | TDW Schedule 1 half page (A6 size) | 20.00 |
| Application incl online exam | 155.00 | DOGS NT AFFILIATES ONLY: | |
| Transfer of Breeders Prefix | 103.00 | Annual fee – unlimited schedules | 100.00 |
| Annual renewal | 31.00 | Interstate Schedules | 57.00 |
| Prefix renewal to be reinstated plus annual renewal for each year lapsed | 51.50 | OTHER ADVERTISING | |
| JUDGES | | National Event Schedules | 50.00 |
| Application | 40.00 | General Advertising – ½ page | 47.00 |
| All Judges' License Renewal | 51.50 | General Advertising – ¼ page | 36.00 |
| Aspiring Judges Training (per group) | 21.00 | General Advertising – Front Cover | 82.00 |
| Accredited Handler Judges fee | 21.00 | Commercial Advertising | POA |
| Theory Examinations | 51.50 | | |
| Practical Examinations | 103.00 | | |
| APPEALS/COMPLAINTS/SUSPENDED DOGS | | A handling fee of \$25.00 may be charged for late lodgement of paperwork or if paperwork is returned due to incorrect monies, or incorrect completion of forms. | |
| Assessment of suspended dog | POA | | |
| Appeal/Complaint fee (non-refundable) | 82.00 | | |
| NOTE: These fees may be subject to change without notice | | | |

NT EXHIBITION DATES 2023

SDHC: Show Dog Handlers Club
DLKC: Darwin Ladies Kennel Club Inc
ASKDSC: Alice Springs Kennel & Dog Sports Club Inc
FPPDTC: Freds Pass Positive Dog Training Club Inc
RASNT: Royal Agricultural Society of the NT

PGC: Palmerston Gundog Club
DODC: Darwin Obedience Dog Club Inc
CE: Canine Expo
RCNT: Rottweiler Club of the NT

| APRIL 2023 | | | |
|------------|-------------------------------|---|--|
| CE | 29 April | 2x CH | Mr Geoffrey Kill (Q) Ms Kaye McGhie (Q) |
| MAY 2023 | | | |
| PGC | 13 May | RATG | Mr Tom Rees (NT) |
| DLKC | 13 May | 2x CH | Mrs Kim Haddon (Q) Mrs Pamela Brown (Q) |
| PGC | 21 May | RT (Non-slip) | Ms Carmen Sinclair (NT) |
| DLKC | 27 May | 2x CH | Mrs Ida Homer (WA) Mrs Lynette Brown (NSW) |
| JUNE 2023 | | | |
| DODC | 2-3-4 June | 2x OB 2x Rally 2x Trick Dog Tests | Mrs Coral Pethers (Q) |
| CE | 10 June | 2x CH | Mr Duncan McCallister (Q) Mr David Kill (Q) |
| CE | 11 June | 1x CH | Mrs Sharyn Phillips (Q) |
| JULY 2023 | | | |
| ASKDSC | 15 July | 2x CH | Mrs Michelle Hammond (Q) Mrs Carolyn Butler (NSW) |
| ASKDSC | 16 July | 2x CH | Mrs Dianne Jovanovic (Q) Mrs Patrice Johansen (Q) |
| RASNT | 27 July 28 July 29 July | 1x Rally 1x OB 1x JD & 1x AG | Mrs Cheryl Bedggood (WA) |
| RASNT | 27-28-29 July | 1x CH | Mr Andrew Brown (Q) |