



**CH NEUT CH AG CH 400 COOROORAH COZICAN
RA ADM6 JDM4 GDX SPDX SDX ADO4 JDO5 CCD**



**CH NEUT CH AG CH 400 COOROORAH COZICAN
RA ADM6 JDM4 GDX SPDX SDX ADO4 JDO5 CCD (aka 'Tulip')**



BREED: [Australian Cattle Dog](#)

SIRE: Ch Bendiboi Gotta Be Mine

DAM: Ch Cooroorah Diamond Solitaire

OWNER: Tanya Reichstein

BREEDER: Tony and Kerrie Carlson, Childers, QLD

WHELPED: 28th January 2013

Tulip created history at the Royal Darwin Show in July 2023 when she achieved a last qualifying pass in Masters Jumping to obtain her final points for her Agility Champion 400 title. She has become both the first dog in the Northern Territory and the first purebred Australian Cattle Dog to achieve this title. Tulip currently has 36 titles, currently making her the highest-titled Australian Cattle Dog nationally.

Tulip came into my life in early 2013 with high ambitions to follow in the pawprints of her counterpart Cooroorah Catchmeifyoucan ('Schooner'). Kerrie Carlson entrusted Tulip to me and being a soft girl, I allowed her time, and she has become very consistent in the agility and show ring. Although she has achieved titles in Obedience and Rally (although not our favourite thing), it shows how versatile she is. Now at ten and a half years old, and with retirement looming, every time we enter the ring it's precious time together and a memory in the making.

Tulip was part of the NT team at the Agility Nationals in Adelaide in 2016 and the only dog in the NT team to achieve a clear round in the jumping round, although 'over time' in very trying conditions. She has won the 'Echo and Midi Trophy' at the Royal Darwin Show four times, in 2016, 2018, 2022 and 2023 and has also won 'Top Trialling Dog' at Fred's Pass Positive Dog Training Club in 2018 and 2022.

Tulip became a mum in February 2016 giving Echomidi Kennels their first litter of three puppies. Her son, Echomidi Stuttin His Stuff ('Yardie'), became part of Team Echomidi until he lost his battle to stay with us on 6 January 2023. She was desexed in early 2017, so I decided to show her in Neuter classes in 2020 - and she gained that title very quickly, including winning several Neuter in Show awards! She is still out there competing in the Neuter classes at conformation shows and doing well.

DID YOU KNOW? The Australian Cattle Dog was developed in Australia during the 19th century as a working or drover's dog. Breed traits were selected to produce a dog with immense stamina, resilience, and tenacity, able to deal with untamed cattle, rugged terrain, and vast distances. These dogs had to be biddable and make quick decisions on their own, with large and dangerous mobs of wild cattle. Their job included protecting the drover, his horse, and belongings, if necessary. Years of breeding to suit droving needs have produced a dog with superb ability as well as a general-purpose dog of excellence.

THE TERRITORY DOG WORLD

THE NORTH AUSTRALIAN CANINE ASSOCIATION INC (Trading as Dogs NT)

Patron: Mrs CN Padgham-Purich AM JP BscAG

Address: 10 Shean Road, Winnellie, NT, 0820

Email: info@dogsnt.com.au

Website: www.dogsnt.com.au

Postal Address:

PO Box 37521

Winnellie, NT, 0821

Telephone: (08) 8984 3570

2023 COUNCIL:

President

Vice President

Secretary

Treasurer

COUNCILLORS:

Steve Beckett

Carol Beckett

Rebecca Williams

Clare Flattum

Caroline Camilleri

Nikki Jones

Deborah Brackenreg

Marlene Watt

Emma Carter

Sarah Gordon

SUBCOMMITTEE CHAIRPERSONS:

Show Advisory Subcommittee

Trial Advisory Subcommittee

Rules Subcommittee

Public Officer

Promotions Subcommittee

Junior Handler Subcommittee

Zone Representative Alice Springs

TDW/Website Editor

Judges Training Scheme (Conformation)

OH&S Subcommittee

Grounds Subcommittee

Administration Officer

Marlene Watt

Gloria Page

Carol Beckett

Caroline Camilleri

Vacant

Vacant

Clare Flattum

Nikki Jones

Carol Beckett

Steve Beckett

Caroline Camilleri

Caroline Camilleri

LIFE MEMBERS (past and present):

A. Toogood, C. N. Padgham-Purich AM JP BscAg, R. Van Der Velde, J. Van Der Velde, K. Millington, J. Kenworthy, R. Wing MBE, C. Atherton BEM, J. Russell, C. Sinclair, K. Forrester, S. Lew-Fatt, M. Doyle, S. Ripper, M. Hammett, E. Whitehead, R. Whitehead, G. Page, M. Watt, M. Purich.

The opinions expressed in contributed information and articles are not necessarily those of the North Australian Canine Association, or of any other parties associated with the publication of the Territory Dog World magazine. The North Australian Canine Association reserves the right to refuse publication of any article or advertisement and while every effort is made to reproduce copy correctly, we accept no responsibility for error. The North Australian Canine Association and all other parties associated in the publication of the Territory Dog World magazine do not accept responsibility for any information contained in this publication.

FROM THE DOGS NT OFFICE**TERRITORY DOG WORLD**

Next issue: December/January 2024

Copy Closes: 1st November 2023

COVER PHOTO AND STORY:

Showcase your best friend centre-stage on the Homepage of the Dogs NT website and the Territory Dog World! Just contact Dogs NT for all information and front cover bookings.

DOGS NT OFFICE OPENING HOURS: (Subject to change)

Tuesday: 12.00 pm - 5.00 pm

Thursday: 12.00 pm - 5.00 pm

PUBLIC HOLIDAYS:

If regular Office hours coincide with an Australian Public Holiday, the Office may open on an alternative day. Please contact the Office before visiting to confirm Public Holiday opening hours:

email: info@dogsnt.com.au

Phone: (08) 8984 3570

INTERNET AND DIRECT DEPOSIT BANKING:

Any monies received without accompanying paperwork will be processed as a donation. Without the paperwork, we are unable to determine who has sent the money and what is being paid for.

DOGS NT INTERNET BANKING DETAILS:

Bank: ANZ

Account Name: North Australian Canine Association

BSB: 015883

Account No: 184779572

WELCOME NEW MEMBERS:

Master L Kincaid

Master E Kincaid

Mr Z & Mrs T Kincaid

J Waterhouse

Mr D Yandell

Master B Savy

We welcome our new and returning Members. We are thrilled that you have joined Dogs NT, and we hope you will explore the many opportunities now available to you and your dog. Please enjoy the various activities that our Affiliated Clubs have to offer. Details of these can be found in this magazine.



DOGS NT PRESIDENTS REPORT

DOGS NT: PRESIDENTS REPORT – OCTOBER/NOVEMBER 2023



Hi Members,

It has been a busy last couple of months with our show season now drawing to an end, and I would like to congratulate everyone who competed and hope to see you all again next year.

As you are all aware membership is now due for 2024 and can be paid now while you don't have all the constraints of Christmas spending to contend with.

Once again, we have had some great success interstate with Guy and Rebecca and their Brittany winning BIS in QLD and BIG in Sydney, Emma and Craig with Dog Challenge at the Beagle National with their home bred boy, Wanda, and her Bully winning Dog Challenge at the ACT Bull Terrier Show and on the home front Michael and his Tervueren gaining his final points for his Supreme Title.

Over in the Trial Ring huge congratulations to Tanya and Tulip the Australian Cattle Dog on their wonderful achievements, a massive effort that deserves a very big congratulations and Liz Denham and Bounce with their Rally Champion Title.

Steve Beckett | Dogs NT President

DOGS NT FIND US ON FACEBOOK

LIKE AND FOLLOW DOGS NT ON FACEBOOK



Did you know that Dogs NT has a very active Facebook page?

Keep up to date with Affiliate information, exhibitions, useful health and welfare posts, and news from Dogs Australia the FCI, local NT events and much more!

Find us on Facebook by clicking here: <https://www.facebook.com/DOGSNT>

ADVERTISING PUPPIES OR ADULT DOGS?



Please Note:
As of October 2017, under the ANKC Code of Ethics, it is mandatory for an ANKC Ltd Member Body Membership number to be displayed as well as the following wording on any advertisement for dogs or puppies, whatever the media.

Please contact DogsNT on email info@dogsnt.com.au to verify my Membership

DOGS NT MEMBERSHIP**DOGS NT: YOUR ANNUAL MEMBERSHIP IS NOW DUE!**

Your Dogs NT Annual Membership is due for renewal every year on the 1st of January. All Dogs NT Memberships are renewable from the 1st of September every year. Please make sure that ALL your details are CURRENT when renewing i.e., address, email, phone number, Post Code etc.

Membership Forms are available from the Dogs NT website - they can be submitted either by email, post or in person: <http://www.dogsnt.com.au/members/dogs-nt-forms/>

Alternatively, the Dogs NT Office can email, or post a form to you if you prefer. Payment can be made by Direct Deposit, Credit Card or in Person. It is easy to do - just contact the Dogs NT Office to find out how!

**DOGS NT MICROCHIP SCANNER****DOGS NT: MICROCHIP SCANNER NOW AVAILABLE!**

Dogs NT is pleased to announce that a brand-spanking shiny new microchip scanner is now available for our members to use!

PLEASE NOTE: You will need to bring your dog into the Office foyer to check its microchip number. Unfortunately, the new scanner is not permitted to leave the Office area due to failure to return it and loss.

It is easy to do - just contact the Dogs NT Office to find out how:

email: info@dogsnt.com.au

Phone: (08) 8984 3570

DOGS NT THANK YOU**DOGS NT: A BIG THANK YOU – NORTHERN TERRITORY GOVERNMENT****CBF MAJOR GRANT – ARENA LIGHTS.**

On behalf of our Members and Management Council, Dogs NT would like to acknowledge and extend a huge thank you to the NT Government Community Benefit Fund (CBF) for providing the funding to upgrade our lights at the Rinke van der Velde Arena, Winnellie.

Their valuable assistance has enabled Dogs NT to replace the old halogen globes with new LED ones, which will provide brighter and a more cost-effective lighting for our grounds.

This much-needed upgrade was long overdue, and it would not have been possible without the support of the CBF grant offered by the NT Government.

CBF MINOR GRANT – UPGRADE TECHNOLOGY (IT) EQUIPMENT.

DogsNT are pleased to advise members that through the Community Organisation Grants Program (CBF), our 'IT' equipment has been upgraded at the Dogs NT Office, Rink van der Velde Arena, Winnellie.

We have replaced the old out of date equipment with a new laptop, monitor, software and UPS in the office, and a laptop for the Secretary. A Wi-Fi booster has also been installed which means the 'signal' now extends further down our grounds, meaning far better coverage – which will make the use of electronic equipment so much easier for our Affiliates (i.e.: the use of 'tablets for ring stewards etc).

DogsNT are grateful for the support and recognition of our grant applications with the CBF and NT Government.

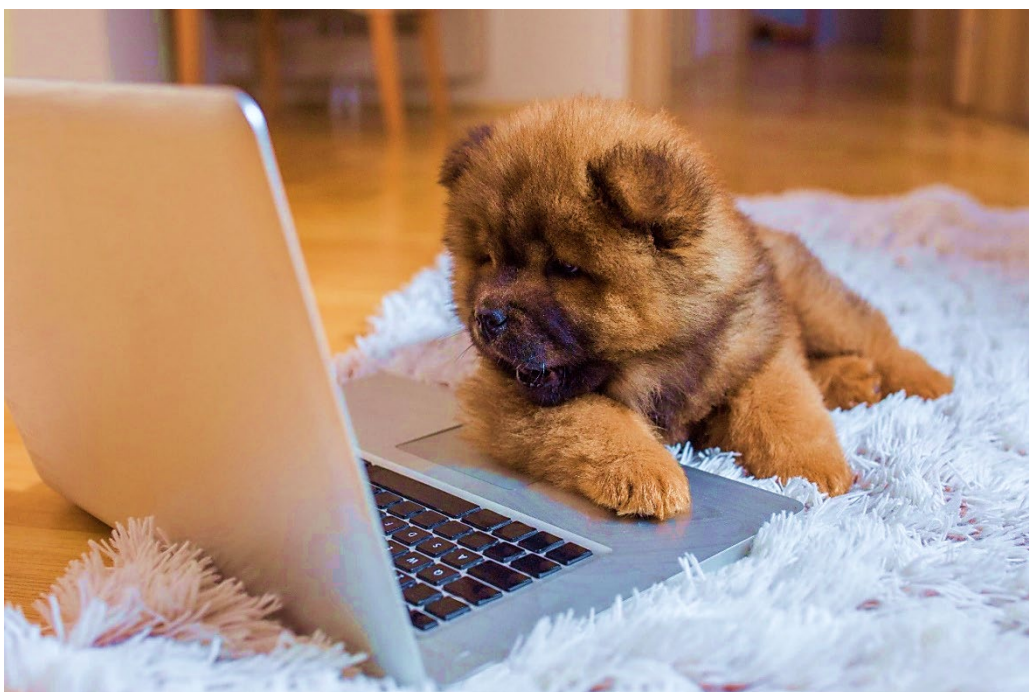

DOGS NT CONGRATULATIONS**DOGS NT: 2023 CHIEF MINISTERS AWARD – SENIOR STEWARD OF THE YEAR**

Dogs NT is thrilled to advise that one of our own, Dogs NT Life Member and senior Trial Judge, Mrs Gloria Page was presented with this prestigious award at the 2023 Royal Darwin Show!

Gloria has volunteered tirelessly for many decades at the Royal Darwin Show and is indeed a very worthy recipient.

On behalf of the Management Council and Membership, Dogs NT extends a huge congratulations to Gloria - so very well deserved.

**DOGS AUSTRALIA USE OF RAMPS****DOGS AUSTRALIA: USE OF RAMPS AND TABLES – INFORMATION FOR MEMBERS**

DOGS AUSTRALIA: JUNE 2023 SPECIAL BOARD MEETING – ATTACHMENT 4.3c
New Regulation Part 5 - Conformation Show, Clause 2.7 - effective 01 January 2024:



Please note **Regulations Part 5 – Conformation Show** has been updated with new **Clause 2.7** relating to the use of Ramps/Tables in accordance with **Item 4.3** of the June 2023 Special Board meeting minutes.

To assist our Dogs NT members, information, regulations, guidelines, and specifications for ramp design, plus the listing of all the breeds designated as Ramp, Table and/or Ground breeds can now be found on the Dogs NT website via the link below:

Dogs NT: <http://www.dogsnt.com.au/dogs-australia-summary-special-board-meeting-june-2023/>

Please click on the following Dogs Australia link to view the amended regulations, which has been marked **effective 1 January 2023**.

Dogs Australia: <https://dogsaustralia.org.au/members/rule-regulations/regulations/>

DOGS AUSTRALIA RULES AND REGULATIONS

**DOGS AUSTRALIA: REGULATION CLARIFICATION - SEC 5: CONFORMATION SHOWS.**

Dogs Australia wishes to clarify **Regulations Part 5 – Conformation Shows Clause 1.2.1 – Bred by Exhibitor – Class 14** which currently reads:

Bred by Exhibitor: Class 14: For dogs aged six months and over. The exhibit must be owned and handled by the breeder of record. The exhibit must be handled throughout the breed classes, all group and general specials classes by the owner or part owner of the prefix under which the exhibit was originally registered.

CLARIFICATION:

If an exhibit is entered in class 14, it must be handled by the owner/breeder at all times right through to Best in Show. No one other than the breeder/owner may handle the exhibit at any stage of the show.

If 2 exhibits are owned/bred by a single person and the two exhibits are entered by the same person in **Class 14**, the owner/breeder may determine which exhibit he/she will handle and the other exhibit would have to be withdrawn. If an exhibit is owned/bred by a partnership, then any member of the partnership may handle the exhibit through to Best in Show.

To give an extreme example, if three exhibits of three different breeds are entered in class 14 and are owned/bred by the same couple and they all win Best in Group. Then, for Best in Show, the couple could handle two of the exhibits and the third would have to be withdrawn.

Dogs Australia are arranging for this clarification to be published on their social media page.

DOGS AUSTRALIA: RULES FOR THE CONDUCT OF AGILITY TRIALS AND AGILITY GAMES – ORIGINAL RULE 7.2 REINSTATED

In 2020 **Rule 7.2** in the Rules for the Conduct of Agility Trials and Agility Games was temporarily modified to safeguard Trial officials against the transmission of COVID. The States and Territory governments are now free from any COVID restrictions which makes this rule modification redundant.

The National Agility Committee members has agreed the temporary rule is no longer required and the original **Rule 7.2** should be reinstated **effective immediately**.

Please be advised that the temporary rule that was mandated in 2020 is now unnecessary and we ask that you revert to the **original Rule 7.2** in the Rule Book as noted below. Should a future restriction be put in force in any State or Territory, that Member Body may reinstate the COVID modification until such time as the restriction is lifted without referring to Dogs Australia for approval.

7.2. ENTERING AND EXITING THE RING

On the Steward's call of the dog's catalogue number, the Handler will enter the ring via the entry point, with the dog on lead either carried or walked and follow the Steward's and/or Judge's instructions. The lead and harness or head collar must be removed, the collar may be removed and all items handed to a Steward or may be placed on the ground behind or in a provided nearby receptacle. The steward will remove items after the dog/handler team commences their run.

DOGS AUSTRALIA: SUMMARY OF THE DOGS AUSTRALIA SPECIAL BOARD MEETING - HELD VIA ZOOM VIDEO CONFERENCING ON 17 JUNE 2023



At the June 2023 ANKC Ltd Special Board meeting, Directors resolved/considered the following:

1. * ANKC Ltd Regulations Part 5 – Conformation Show, New Clause 2.7

It was RESOLVED that **Regulations Part 5 – Conformation Show** be amended with the addition of **Clause 2.7** to read as follows:

2.7 Use of Ramps/Tables

2.7.1 A current list of table, ramp and ground judged breeds may be found on the Dogs Australia website.

2.7.2 Table Breeds - Designated table breeds must be examined on an examination table. When re-examining them, they must be placed back on the table. Only breeds designated as table breeds may be examined on the table.

2.7.3 Ramp Breeds - A judge requesting the use of a ramp must give notice to the show representative/show manager prior to judging. Dogs Australia/ member body approval is not required. Designated ramp breeds may be examined on the ground (table if applicable) or on a ramp during breed judging at the sole discretion of the judge and not the exhibitor.

The entire entry in that breed is to be examined on the ground (table if applicable) or on a ramp. The ramp will be Available at the discretion of the judge for all ramp optional breeds through all levels of competition including group and Best in Show judging.

2.7.4 Breeds designated as Table/Ramp optional breeds may be judged on either at the sole discretion of the judge and not the exhibitor. The entire entry in a breed is to be examined in the same manner.

2.7.5 All Other Breeds Breeds not designated as either table or ramp breeds may only be examined on the ground.

2.7.6 Baby Puppies of any breed - Baby puppies may be examined on the ground, table or ramp at the discretion of the Exhibitor and Judge.

DOGS AUSTRALIA: SUMMARY OF THE DOGS AUSTRALIA SPECIAL BOARD MEETING - HELD VIA ZOOM VIDEO CONFERENCING ON 17 JUNE 2023 (CONTINUED):

2.7.7 Guidelines for Construction of a Judging Ramp

Ramps acquired from date of implementation should conform to the following specifications:

→ **Construction:** Any stable material, including the use of folding legs if required.

→ **Surface:** non-slip such as; rubber-mat, artificial turf, outdoor carpet.

→ **Weight:** the weight any ramp shall not exceed 16kg (in accordance with WHS guidelines) except in the case where the ramp is mobile by form of attached wheels (can be pushed rather than carried or lifted).

Dimensions:

→ Length: 120 cm

→ Width: 60 cm

→ Height: 40 – 60 cm

→ Slope: no greater than 30°

NOTE: Please refer to **Regulations Part 2 – Judges, Clause 1.4** in relation to the declaration contained on all judges Application Forms, both new and renewal regarding fitness to judge.

NOTE: This amendment to the regulations will be effective **1 January 2024**.



DOGS AUSTRALIA: SUMMARY OF THE DOGS AUSTRALIA SPECIAL BOARD MEETING - HELD VIA ZOOM VIDEO CONFERENCING ON 17 JUNE 2023 (CONTINUED):

2. * ANKC Ltd Regulations Part 6 – The Register & Registration, Clause 1.7

It was RESOLVED that **Regulations Part 6 – The Register & Registration Clause 1.7** be amended to read as follows:

1.7 Greyhounds

All Member Bodies shall recognise registrations issued by the relevant Authority within that State/Territory. Owners must complete a re-registration application signed by the relevant Authority and accompanied by a copy of the Greyhound Identification Card or Pedigree. (04/84) (Amended 5/00) (Amended 10/16, 6.1) (Amended 06/23, 5.2 – effective 01/08/23)

NOTE: This amendment to the regulations will be effective 1 August 2023.

3. * ANKC Ltd Regulations Part 6 – The Register & Registration, Clause 3.2 (c)

It was RESOLVED that **Regulations Part 6 – The Register & Registration Clause 3.2 (c)** be amended to read:

3.2 All pedigree dogs that are imported into Australia except those imported from New Zealand (including dogs whelped in Australia and previously exported from Australia) to be re-registered with Dogs Australia must provide, at the time of registering the dog the following:

c. An original Export Pedigree and Ownership Certificate (if two separate documents) or a digital Export pedigree/ Ownership Certificate sent directly to the State Member Body Office from the Overseas Controlling Body, indicating the Australian member's name and current residential address showing all registration numbers, titles granted and colours by the overseas body. The Export pedigree must be at least first and second generations complete and the 3rd generation a maximum of 4 names missing.

NOTE: This amendment to the regulations will be effective 1 August 2023.

4. * ANKC Ltd Regulations Part 6 – The Register & Registration, Clause 6.3.4.12.1

It was RESOLVED that **Regulations Part 6 – The Register & Registration Clause 6.3.4.12.1** be amended to read as follows:

6.3.4.12.1 The State Member Body that initially first registers any dog with a shortened tail shall determine whether such shortening is legal. Any change to this status shall be the responsibility of the State Member Body that first made the notation on the registration.

All State Member Bodies shall recognise any determination by another State Member Body in relation to this matter.

NOTE: This amendment to the regulations will be effective 1 August 2023.



DOGS AUSTRALIA: SUMMARY OF THE DOGS AUSTRALIA SPECIAL BOARD MEETING - HELD VIA ZOOM VIDEO CONFERENCING ON 17 JUNE 2023 (CONTINUED):

5. * ANKC Ltd Regulations Part 6 – The Register & Registration, New Clause 8.16A

It was RESOLVED that **Regulations Part 6 – The Register & Registration** be amended with new **Clause 8.16A** to read as follows:

8.16A Dobermann

8.16A. Effective **1st January 2024**, any Dobermann born a Natural Bobtail will be eligible to be registered on the Limited Register only and flagged NOT TO BE UPGRADED as they do not conform with the breed standard.

NOTE: This amendment to the regulations will be effective **1 January 2024**.

6. * ANKC Ltd Regulations Part 6 – The Register & Registration, Clause 6.11.4

It was RESOLVED that **Regulations Part 6 – The Register & Registration, Clause 6.11.4** which currently reads as follows to be removed in its entirety effective **1 January 2024**:

6.11.4 In addition to compliance with **6.11.1** any Dobermann applying to be registered as a Natural Bobtail (NBT) must also show DNA proof of purity of breed. Where the certification of the dog being a NBT is by DNA testing, the DNA testing for proof of purity of breed must be conducted by an independent testing laboratory to that of the NBT testing. Effective for matings after the **1 June 2022**. (Added 10/21, 9.4) (Amended 05/22, EM#199)

7. * ANKC Ltd Regulations Part 6 – The Register & Registration, New Section 13

It was RESOLVED that **Regulations Part 6 – The Register & Registration Clause 8.16** be amended with new **Section 13** pertaining to the Conduct of Surveys to read as follows:

13.1 The Board of Directors may at their sole discretion, resolve to conduct a survey of members to gauge their opinion on any matter not covered by **Regulations Part 6 Clause 8.18** to assist it in making a decision.

13.2 If the survey is breed related, it will be limited to:

- a) voting current members of a Dogs Australia Member Body;
- b) who have held full continuous membership for the previous two years prior to the release of the survey; and
- c) currently own or have owned a Main Registered dog in the specific breed.

13.3 Surveys will be electronic, conducted by the Dogs Australia Administration.

NOTE: This amendment to the regulations will be effective **1 August 2023**.

8. * Dogs Australia Listing of Recognised Working Dog Associations or Kindred Bodies

It was RESOLVED that the Australian Sled Dog Sports Association be added to the Dogs Australia Listing of Recognised Working Dog Associations or Kindred Bodies.

* New or Amended regulations, policy statements, procedures, publications, and listings will be made available from the Dogs Australia website.

DOGS AUSTRALIA MEMBER BODY SUSPENSIONS

DOGS VICTORIA: SUSPENSIONS



- **Ms Roberta Strmecki – 3100032157:** The member appealed against the findings penalty. On 16 August 2023, the appeal was dismissed, and the penalty upheld: suspension for the duration of six (6) months effective from 25 July 2023
- **Mrs Paula Semmel – 3100001244:** Suspension of 12 months commencing 18/08/2023.
- **Mr Ron & Mrs Elizabeth Chapman – 3008728250:** The member appealed. On 31 August 2023, the appeal was dismissed, and the penalty was upheld: Suspension for the duration of Twelve (12) months effective from 3 August 2023.
- **Ms Sylvia Sharpe 3000199500 + 3100032908 -** Termination of membership and prefix from the VCA for life, effective 8 September 2023, with a lifetime ban from rejoining. A further permanent restriction is placed on the **SNOWBROOK** prefix, denying any transfer to any other party.

DOGS SOUTH AUSTRALIA: SUSPENSIONS



- **Marie Cellier – 5100030333:** until 18 April 2026
- **Jasmine Lawton – 5100014708:** until 5 May 2024
- **Wendy Louis – 5000063080:** until 21 July 2028

CAUTION

BEFORE YOU TYPE ASK YOURSELF:



IS IT TRUE? IS IT KIND? IS IT NECESSARY?

Social Media policies are now in place in most states of Australia.
Fines of up to \$1000 have already been issued. You could be in breach in
more than one state. Type with caution.

Dogs NT Social Media Policy can be found on the website under Section 12 of Constitution, Rules & Codes

Biosecurity

Department of Industry, Tourism and Trade

Ehrlichiosis: Protect your dogs

THE
TERRITORY

Ehrlichiosis, a tick-borne dog disease, has been detected in the Northern Territory.

It is present in all areas, including Darwin, Palmerston, Katherine, Tennant Creek, Alice Springs and remote communities.

- Have your dogs on a tick control program. Tick collars and spot-ons are the best primary protection used in combination with tick control tablets and chews.
- Ensure tick infestations in the house yard are managed by a pest controller.
- Avoid taking your dogs into tick-infested areas.
- Inspect your dogs daily for ticks.
- Check when travelling or boarding your dog with your vet or local boarding kennel.
- Be on the lookout for signs of ehrlichiosis and seek advice from your vet.

nt.gov.au/ehrlichiosis



Entries Close 24th September 2023

DARWIN LADIES KENNEL CLUB



2x CHAMPIONSHIP SHOWS: SATURDAY 7th OCTOBER 2023

VENUE: Rink Van der Velde Dog Arena, Winnellie.

Judges:	Show 1: Mr Ben Luxton (SA) Show 2: Mr Michael Camac (SA)
Judging Commences:	Commencing at 5.30 pm
Classes:	1, 2, 3, 4, 5, 9, 10, 11, 18, Dogs and Bitches
Order of Judging:	Show 1: 2, 3, 4, 5, 6, 7, 1, General Specials. Show 2: 6, 7, 1, 2, 3, 4, 5, General Specials. DLKC Reserves the right to change the judging order if required.
Club Competition:	No Catering: No
Entry Fees:	Members: 1 st Entry: \$20.00, 2 nd & 3 rd Entry: \$16.00, 4 th & 5 th entries: \$12, subsequent entries: \$8.00 Non-Members: 1 st Entry: \$25.00, 2 nd & 3 rd Entry: \$21.00, 4 th & 5 th entries: \$17.00, subsequent entries: \$13.00. Baby Puppy Class: \$8.00
Catalogue:	\$5.00 covers both shows.
Trophies:	Ribbon: BIS, RUIS, All CIS, BIG, RUIG, All CIG
Exhibition Manager:	TBA
Entries To:	DLKC Treasurer PO Box 2466, PALMERSTON NT 0831 Online Entries Preferred: www.showmanager.com.au
Direct Deposit and Banking:	Bendigo Bank Account Name: Darwin Ladies Kennel Club BSB: 633-000 A/C: 153 749 007 EFT banking receipt must be sent with entries or entries may not be accepted.



Show Manager

Membership: 1 Jan-31 Dec annually \$20 Double, \$15 Single, \$7.50 Junior (Under 19yrs)
Please note: Membership cannot be processed without a duly completed membership form.

Pursuant to **NACA Rule 3.1.4** Exhibitors and dogs participating at an exhibition do so at their own risk.

Entries Close: 14th October 2023

SHOW DOG HANDLERS CLUB



CHAMPIONSHIP SHOW

SATURDAY 4TH NOVEMBER 2023 - RINK VAN DER VELDE DOG ARENA

- Judge:** Mr Robert Lucas (NSW)
- Judging Commences:** 6.00 pm
- Classes:** 1, 2, 3, 4, 5, 9, 10, 11, 18, Dogs and Bitches
- Order of Judging:** 1, 2, 3, 4, 5, 6, 7 & General Specials
SDHC reserves the right to change the judging order if required
- Club Competition:** No **Catering:** No
- Entry Fees:** **Members:** 1st entry: \$20.00 2nd & 3rd entry: \$16.00 4th & 5th entries: \$12.00, subsequent entries: \$8.00
Non-Members: 1st entry: \$25.00, 2nd & 3rd entry: \$20.00, 4th & 5th entries: \$17.00, subsequent entries: \$13.00
Baby Puppy Class: \$8.00
- Catalogue:** Included with the first entry
- Trophies:** **Prize/Sash:** BIS, RUIS, All Classes In Show
Sash: BIG & RUIG, Classes In Group
- Exhibition Manager:** Donalee Ikin: 0412897759 – no calls after 8.00 pm
- Entries To:** SDHC Treasurer
PO Box 1790
COOLALINGA NT 0839
Online Entries Preferred
www.showmanager.com.au
- Direct Deposit and Internet Banking:** Bendigo Bank **Account Name:** Show Dog Handlers Club
BSB: 633 000 **A/C:** 200026581
Your EFT banking receipt must be sent with your entries or the entries may not be accepted.
- Membership:** Membership: Dual \$25.00, Single \$15.00
Financial year: 1st Oct to 30th Sept



Show Manager

Pursuant to **NACA Rule 3.1.4** Exhibitors and dogs participating at an exhibition do so at their own risk.

Entries Close: 3rd November 2023

ALICE SPRINGS KENNEL & DOGS SPORTS CLUB INC



2x TRICK DOG TESTS

FRIDAY 17 NOVEMBER 2023 - BLATHERSKITE PARK, ALICE SPRINGS

Judge:	Mrs Elaine Kennedy (SA)
Judging Commences:	TEST #1: 6.00 pm TEST #2: To start at the conclusion of TEST #1 .
Classes:	All handlers are to report to check in steward before the start of TEST #1 . Starters ONLY.
Order of Judging:	TEST #1 → TEST #2 (at the conclusion of TEST #1). The club reserves the right to change the start time to work around weather and entry numbers.
Ring Details:	15m X 15m - Grass ring (to be held outdoors under floodlights).
Entry Fees:	\$20 per entry per Test.
Catalogue:	Free via email.
Trophies:	Ribbons: Qualifying Tests Trophy: Highest Score – Test #1 & Test #2.
Exhibition Manager:	Miss Heather Wallace (ph: 0413 541 802)
Vetting:	Vetting by Committee. Only bitches without proof of de-sexing are to be vetted. Proof of desexing must be provided with entries if owners wish their bitch to not be vetted.
Entries To:	→ Paper Entries Only - club-supplied form or official DogsNT entry form; → Given in person to the Secretary; → email to: alicespringskennelclubinc@yahoo.com.au → Post: to PO BOX 4482 Alice Springs 0871.
Direct Deposit and	Account Name: Alice Springs Kennel Club
Internet Banking:	BSB: 035-303 A/C: 100527 Reference: Tricks + your surname

Pursuant to **NACA Rule 3.1.4** Exhibitors and dogs participating at an exhibition do so at their own risk

TITLES AWARDED:

Key: Breed, new title, sire, dam, owner.

SPORTING TITLES**RALLY CHAMPION****ASSOCIATE DOG**

R.CH. BOUNCE CD. RAE. RM. 800634AR

Mrs L Denholm

RALLY – ADVANCED**GUNDOG****LABRADOR RETRIEVER**

RODORBAL MYSTICAL ABIGAIL CCD. RA. 3100430151

ZENCHEL WEATHER THE STORM 3100394891

SYBECK ENCHANTRESS 3100369034

Mrs M Robb

OBEDIENCE – COMMUNITY COMPANION DOG**GUNDOG****LABRADOR RETRIEVER**

RODORBAL MYSTICAL ABIGAIL CCD. RA. 3100430151

ZENCHEL WEATHER THE STORM 3100394891

SYBECK ENCHANTRESS 3100369034

Mrs M Robb

AGILITY CHAMPION - 400**WORKING DOG****AUSTRALIAN CATTLE DOG**

CH. NEUT. CH. AG. CH 400. COOROORAH COZICAN CCD. RN. ADO 4. ADM 6. JDO 5. JDM 4. SDX. GDX. SPD. 4100225156

CH. BENDIBOI GOTTA BE MINE 4100157387

CH. COOROORAH DIAMOND SOLITAIRE 4100164807

Ms TL Reichstein

JUMPING DOG - EXCELLENT**ASSOCIATE DOG**

SNOWY AD. JDX. 800649AR

Ms L Watermeyer

TRICK DOG TEST - STARTER**WORKING DOG****BORDER COLLIE**

JAYLBRO MILLION DOLLAR BABEE (AI) CCD. RA. TK.S. 8010006367

NAHROF DEAL ME IN CD. RA. AD. JDX. 2100334363

LOMBRUM HEART OF GOLD 6100082876

Miss C Bartlett

TITLES AWARDED (CONTINUED):**CONFORMATION TITLES****SUPREME CHAMPION****WORKING DOG****BELGIAN SHEPHERD DOG (TERVUEREN)**

SUP. CH. MIRRIBANDI YISREAL 4100288015

CH. MIRRIBANDI MERVEILLEUX RN. HT CAX5. 4100242773E

CH. MIRRIBANDI WHEN THE WIND BLOWS (AI) HNAs 4100196528

Mr M Bratchell

CHAMPION**TERRIER****AMERICAN HAIRLESS TERRIER**

CH. LILCRACKA EXCELSIOR 4100350851

LILCRACKA MASTER OF WHISPERS 4100319746

CH. RIP IT UP CYCLONE YASI AT LILCRACKA TK.S. (USA) (IMP USA) RN30264602

Mrs K Holmes & M Walton

JACK RUSSELL TERRIER (ROUGH)

CH. NISMO THE LONE RANGER 8010007494

CH. NISMO THE LION KING 8010006060

CH. BEKMAR DUA LIPA 2100543723

Ms E Zaglas

GUNDOG**BRITTANY**

CH. AM. GR CH. GD CH. DREAM HI SR DON'T BELIEVE ME JUST WATCH (IMP USA) SS01699101

AM. CH. AM. GR.CH. PL. DREAM HI'S DON'T HATE THE PLAYER HATE THE GAME (USA) SR69396203

AM. CH. AM. GR CH. BR COPPER CALIAH'S DREAM HI RIVER LILLY AM. JH. (USA) SR86997209

Mrs R Williams

WORKING DOG**AUSTRALIAN CATTLE DOG**

CH. TAGETARL STUMPY SHAKNOTSTIRED 801000763

SUP.CH. TAGETARL STUMPY SOUNDWAVE 8010005529S

CH. MINERSDREAM PENNY 2100505935

Mr J S & Mrs C M Beckett

AUSTRALIAN SHEPHERD

CH. SHARTOOZ SUMMERS SECRET 5100103448

CH. CUEBIYAR HALF BLOOD PRINCE 2100435881

CH. SHARTOOZ ESPIONAGE 5100078881

Ms L Asmussen

AUSTRALIAN STUMPY TAIL CATTLE DOG

CH. TAGETARL CONVALLARIA MAJALIS 8010007364

SUP.CH. TAGETARL TRAIL BOSS 8010006604

CH. TAGETARL TOO SCHOOL FOR COOL 8010006684

Mr J S & Mrs C M Beckett

TITLES AWARDED (CONTINUED):**NON SPORTING****GREAT DANE**

CH. ONDANE THE GIRLS GONE WILD (AI) 3100455042

UNDERANE AIMING HIGH (AI) 3100302459-SEM

ONDANE WALK ON THE WILD SIDE (AI) 3100392460

Miss M Gardner

PERUVIAN HAIRLESS DOG (MEDIUM)

CH. VALDASSA CALATO INCA GOLD 310045317

VALDASSA BORIS BEAVER [(AI) 3100425782

CH. XIOMA LA NINA (AI) 5100098337

Ms D Ikin

DOGS NT AFFILIATED CLUBS AND SHOW SOCIETIES:

ALICE SPRINGS KENNEL & DOG SPORTS CLUB INC

Address: PO Box 4482, Alice Springs 0871

Email: alicespringskennelclubinc@yahoo.com.au

Website: <http://www.askcinc.com>

Financial Year: 1st January → 31st December

Training: Show training: 3 Mondays preceding each show weekend.

Club Comp: All ASKC shows count towards Club Pointscore for Members

SHOW DOG HANDLERS CLUB

Address: PO Box 1790, Coolalinga NT 0839

Contact: Mrs Marlene Watt - **Ph:** (08) 89 882125, **Mob:** 0419189883 (no calls after 8 pm please)

Email: alfashir@optusnet.com.au

Website: <http://showdoghandlers.wix.com/sdhc>

Financial Year: 1st Oct → 30th Sept

Membership: Dual: \$25, Single: \$15

DARWIN LADIES KENNEL CLUB INC

Address: PO Box 2466, Palmerston 0831

Contact: The Secretary

Website: <http://www.darwinladieskc.com/>

Financial Year: 1st Jan → 31st Dec

Membership: Single \$15 (18yrs & over), Double: \$20

DARWIN OBEDIENCE DOG CLUB INC

Address: PO Box 37938, Winnellie 0821

Contact: Gloria Page - **Ph:** 0400 245

619 **Email:** jomi155@bigpond.com

Website: <http://www.dodc.org.au>

Financial Year: 1st April → 31st March

Training: Rink van der Velde Arena, Winnellie

Obedience: Monday: 8.00 pm **Agility:** 2nd & 4th Wednesdays: 8.00 pm

Membership: Joining Fee: \$5 (Adults), Single: \$10, Double: Family: \$20 (2x Adults & 2x Children)

Club Comp: Members Competitions

PALMERSTON GUNDOG CLUB

Address: PO Box 38851, Winnellie 0821

Contact: Merrilyn Robb - **Ph:** 0411 297 692 or **Ah:** 08 8988 6084

Email: mdrobb@live.com.au

Website: <http://palmerstongundogclub.wix.com/palmerstongundogclub>

Financial Year: 1st Jan → 31st Dec

Retrieving Training: arranged during the late wet through the dry season.

Membership: Double: \$15, Single: \$12.50

DOGS NT AFFILIATED CLUBS AND SHOW SOCIETIES (CONTINUED):

FRED'S PASS POSITIVE DOG TRAINING CLUB INC

Address: PO Box 1167, Palmerston 0831

Website: <http://www.fppdt.org.au>

Financial Year: 1st Jan → 31st Dec

Membership: Single: \$20, Double: \$30, Family: \$40

CANINE EXPO

President: Carol Beckett

Secretary: Rebecca Williams - **Ph:** 0419 851 283

Email: canineexpo@outlook.com

Financial Year: 1st July → 30th June

ROTTWEILER CLUB OF THE NORTHERN TERRITORY

Address: PO Box 1498, Humpty Doo, NT 0836

Contact: Sarah Gordon

Email: rottweilerclubnt@gmail.com

Website: <http://rottweilerclubnt.com.au/>

SHOW SOCIETIES

CENTRAL AUSTRALIAN SHOW SOCIETY

Address: PO Box 2413, Alice Springs 0871

Ph: 8952 1651

Email: cass@alice-springs.com.au

ROYAL AGRICULTURAL SOCIETY OF THE NT

Address: PO Box 39600, Winnellie 0821

Ph: 8984 3091

Email: ceo@darwinshow.com.au

SCALE OF FEES

MEMBERSHIP	\$	FEES	\$
Joining Fee	25.00	Levy per entry	2.00
Single	82.00	Ground Hire (per hour)	35.50
Joint (2 persons – 1 TDW)	124.00	Lights (per hour)	20.50
Junior	36.00	Late renewal fee (if Membership submitted after 31 st December)	25.00
Pensioner/Concession	56.00	AFFILIATION FEES	
Pensioner/Concession (2 Persons)	93.00	Show/Trial Clubs	103.00
* Handler (Junior)	15.50	Specialist Clubs	62.00
* Handler (Adult)	41.00	Social Clubs	62.00
* Associate member (conditions apply)	15.50		
(* Note: NO Joining Fee required)			
LITTER REGISTRATION (per dog)		TITLES	
Main register up to 3 months	31.00	Applications	36.00
Main register 3 ½ 6 months	51.50	Breeders Certificate (if lodged with Title applications)	5.10
Main register 6 ½ 18 months	93.00	Grand Champion	56.50
Limited Register up to 3 months	31.00	Supreme Champion (if submitted separately to Grand Champion application)	36.50
Limited Register 3 ½ 6 months	51.50	Supreme Champion (if submitted with Grand Champion application)	56.50
Limited Register 6 ½ 18 months	93.00		
Associate Register	31.50	ENTRY FORMS	
Re-registration	130.00	Personalized – 30 printed forms	31.00
Re-registration (Australian Bosdog & Murray River Retriever ONLY)	114.00		
Reprint	21.00	STATIONARY/OFFICE	
Transfer within 1 month	26.00	Certificates & Cards	0.50
Transfer after 1 month	41.00	BIS/BIG cards	0.50
Export Pedigrees	103.00	Search fee - per hour	51.00
Transfer between Registers	36.00		
SEMEN REGISTRATION		ADVERTISING TDW & WEBSITE BREEDERS DIRECTORY	
Dogs on ANKC Ltd Database	31.00	1 line (Dogs NT Members only)	FREE
Dogs NOT on ANKC Ltd Database	103.00	Up to & inc 8 lines & 1 picture (1 Breed)	82.00
KENNEL PREFIX		NT CLUBS SCHEDULES:	
Application includes online exam	155.00	TDW Schedule 1 full page (A5 size)	36.00
Transfer of Breeders Prefix	103.00	TDW Schedule 1 half page (A6 size)	20.00
Annual renewal	31.00		
Prefix renewal to be reinstated plus annual renewal for each year lapsed	51.50		
JUDGES		DOGS NT AFFILIATES ONLY:	
Application	40.00	Annual fee – unlimited TDW schedules	100.00
All Judges' License Renewal	51.50	Interstate Schedules	57.00
Aspiring Judges Training (per group)	21.00	OTHER ADVERTISING	
Accredited Handler Judges fee	21.00	National Event Schedules	50.00
Theory Examinations	51.50	General Advertising - ½ page	47.00
Practical Examinations	103.00	General Advertising – ¼ page	36.00
APPEALS/COMPLAINTS/SUSPENDED DOGS		General Advertising – Front Cover	82.00
Assessment of suspended dog	POA	Commercial Advertising	POA
Appeal/Complaint fee (non-refundable)	82.00		
NOTE: These fees may be subject to change without notice		A handling fee of \$25.00 may be charged for late lodgement of paperwork or if paperwork is returned due to incorrect monies, or incorrect completion of forms.	

NT EXHIBITION DATES 2023**SDHC:** Show Dog Handlers Club**DLKC:** Darwin Ladies Kennel Club Inc**ASKDSC:** Alice Springs Kennel & Dog Sports Club Inc**FPPDTC:** Freds Pass Positive Dog Training Club Inc**RASNT:** Royal Agricultural Society of the NT**PGC:** Palmerston Gundog Club**DODC:** Darwin Obedience Dog Club Inc**CE:** Canine Expo**RCNT:** Rottweiler Club of the NT

OCTOBER 2023			
DLKC	7 Oct	2x CH	Mr Ben Luxton (SA) Mr Michael Camac (SA)
NOVEMBER 2023			
SDHC	2 Sept	1x CH	Mrs Robert Lucas (NSW)
ASKDSC	17 Nov	2x Trick Dog Tests	Mrs Elaine Kennedy (SA)